100 PAGE MEGA ISSUE!

MORE GIRLS ☠ MORE CELEBS ☠ MORE NUDITY

BONUS!

30 PAGES OF HOME GIRLS

100% AUSSIE

the Pict

#1439
SEP 18, 2017
$6.95 NZ $7.45

BIG NORGS!

Beth's bed zeppelins are 100% natural

50 HOME GIRLS

REAL GIRLS. REALLY NUDE

CELEBRITY BEACH BOOBS!

UNRESTRICTED
M (Mature)
NOT RECOMMENDED FOR READERS UNDER 15 YEARS

9 313006 025436 19

ESCORTS / ESCORTS / ESCORTS / ESCORTS / ESCORTS / ESCORTS / ESCORTS / ESCORTS / ESCORTS / ESCORTS

FEATURED ESCORT

HOPE MORGAN

Australian | VIC

Age: 20's
Height: 170cms
Body Type: Athletic
Number: 0413391736
Email: misshopemorgan@gmail.com
Website: www.misshopemorgan.com.au
Twitter: @miss_hopemorgan

To advertise in this section please call Pat Campbell 0411 269 959

ESCORTS / ESCORTS / ESCORTS / ESCORTS / ESCORTS / ESCORTS / ESCORTS / RTS

Front

SCRUB A DUB PUB!

Good for what ales ya!

BEER is beaut, we know that, but it gets so far ahead in the beautness stakes sometimes it's not even funny.

Did you know that by taking a bath in beer you can cure FESTERING WOUNDS and skin conditons such as PSORIASIS?

Uh-huh. True story. At the Schloss Starkenberger (which we think translates as CASTLE NUDEY) in Tarrenz, Austria visitors can EASE their DISEASE with a two hour dip in swimming pool-sized beer bath pools for around $300.

Each of the seven pools holds around 20,000 litres of beer, so if you add it up, and erm... take away the first number... gee... THAT'S A BIG SHOUT!

Floating around in beer is bound to make you thirsty, but you don't drink the bath beer. That'd be GROSS.

Chicks come around with trays of coldies. They're not animals, y'know. The Picture

REGULARS

10 NEWS FLASH! **32** SICK PICS **34** TRINITY **36** GET UP YA SOOK
38 READERS' WORLD **40** JOKES **42** MY BEST FUCK **44** INTERNUTTERS
45 PIN-UP **52** FOREIGN PRINCESS **56** MADE IN OZ GIRL **62** SPOT THE DIFFERENCE
64 CHEEKYCROSS **67** HOME GIRLS **98** GO FACT YOURSELF

CONTACT US

WRITE TO The Picture, PO Box 4088, Sydney, NSW 2000
EMAIL picture@bauer-media.com.au
CALL (02) 9288 9686
facebook.com/picturemagazine
@ThePictureMungo
Cover photo Pinup Files

BETH ADDICT!

We can't get enough of Beth Lily and her big naturals

HOW beaut are those tits, eh readers? Anyone got a problem seeing them again? Yeah, nah, didn't think so.

Which is why we've bunged the stacked Beth Lily back into the mag ten issues after last featuring her (#1428), and we doubt we're gunna get any complaints.

And if these two recent appearances still aren't enough for you, the TOP-HEAVY Pom is also very BIG on Twitter, Instagram and Snapchat, where it turns out that it's not just us drooling down our bibs over her MEGATONNE MAMS.

"I like to chat to my fans online," explained the 21-year-old. "I'm not sure one of the guys who contacted me spoke very good English."

He was probably just in a mumbling, stuttering mess after seeing your impressive norks for the first time.

"He tweeted, 'You are perfect breets!' but I think he meant, 'You have perfect breasts'. Anyway, I love my breets, too – whatever the hell they are!"

He's not wrong. Your breets are top-notch. And we know a thing por two about breets.

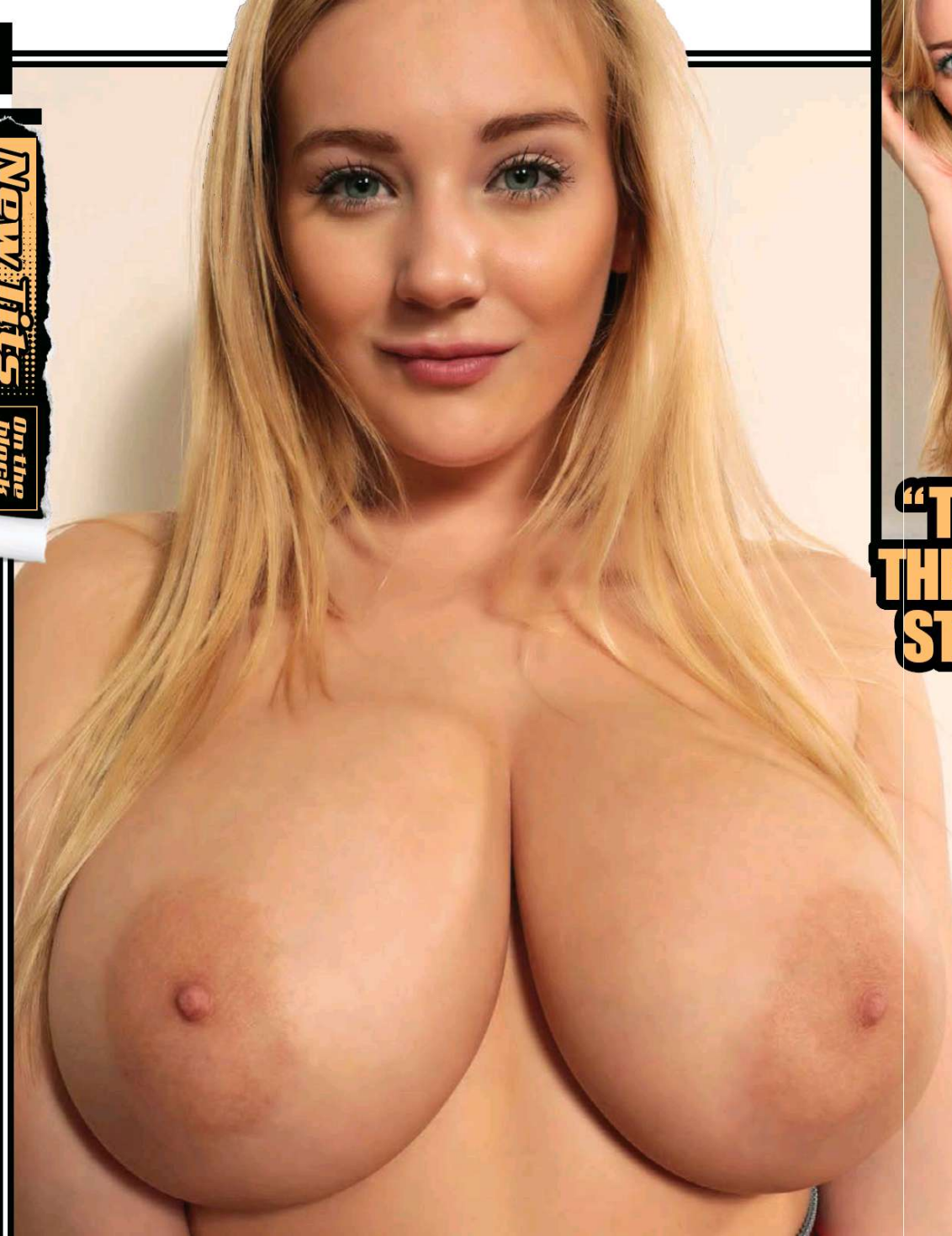

BETH ADDICT!

"THE GUY BEHIND THE COUNTER WAS STARING AT ME!"

Having had so many pics taken of your rack, have you ever spotted it somewhere you weren't expecting?

"I was in a newsagent on New Year's Day and I was on the cover of on newspaper. I went to buy it and the guy behind the counter was staring at me. He said, 'Oh, you should come and buy the paper more often!'"

Do you like to get dolled up for a night out?

"I do like getting dressed up, but mainly I'm a jeans and trainers type of girl. I don't even wear make-up if I don't have to."

And what kind of places do you like to go to? Chicken parmy night at the rissole?

"I'd rather watch live bands in a dingy club than

BETH ADDICT!

"I'D RATHER WATCH LIVE BANDS IN A DINGY CLUB"

pout for snaps while holding a bottle of vodka."

Speaking of snaps – a quick look at your social media reveals you enjoy taking a sexy selfie or two.

"I studied photography and that sort of piqued my interest in modelling. I wanted to study photography at uni, but I wanted to do modelling first. I can always go back to photography later, right?"

Nah, we reckon you oughta stick with the modelling. Turns out you're pretty bloody good at it!

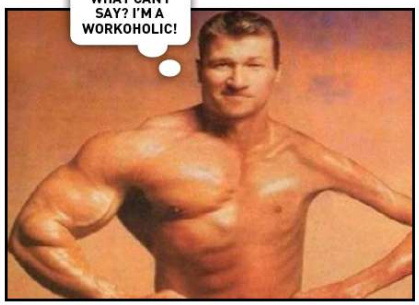

WANK LIKE A PRO

HERE'S a job where you don't get sacked if you get caught wanking in the toilets at work – you get promoted! Love Woo, a UK online adult products retailer, is looking for a sex toy, game and lingerie reviewer to try out all their new products and tell their customers how disgusting they are. You get to work at home for two days a week so you can flog yourself silly in private. The job pays about A$40 thou a year and there are side benefits – free kinky gear, and a discount gym membership, presumably to stop that right arm cramping up. They're looking for someone 'enthusiastic and hard working', so if you're a keen and happy wanker get ya CV in!

VICTA-RY!

WHAT is it with Canadian guys and mowing? We've just had the saga of tornado-defying mowing Canuck Theunis Wessels, now comes this legend of the lawn, also from Alberta. Maybe not as heroically brave, but certainly very brainy. Having done battle with the cooch and buffalo grass, he turned his attention to giving the hedge a trim with hismower strapped to a baby earth-mover. Not quite a Brazilian, more a short back 'n' sides. Anyway, nice one, bloke. We bet your missus has tidy pubes!

BONKIN' BARBIE

A $10,000 sex doll in a Austrian brothel has become so popular, she's putting the real hookers out of business. 'Fanny', a blonde, big-titted,155cm tall, state-of-the-art sex doll from Japan, had been a regular 'working girl' at the Kontakthof brothel in Vienna for several months when she received such a good review from a sex blogger visiting the joint, everybody started booking her. Now she has a waiting list of clients, while the other girls are sitting around doing their knitting with cobwebs on their coozes. Fanny's been such a phenomenon that the brothel is considering buying – sorry, 'hiring' – another one of the dolls. They could probably get her sister, Annie, to fly in and do a double act.

#302 WE DREW A COCK ON IT

YOU MAKE ME SO WET

MARK Rober is winning the backyard arms race. A couple of weeks ago the Seppo genius unveiled this, the world's biggest, most powerful water pistol. It can shoot a stream of water at 390 kph and 16500 kpa that can cut through watermelons and Coke cans and break glass. It should make short work of a couple of annoying toddlers and a cocker spaniel, then. It took Marky about six months to build and it works on air-pressure and nitrogen gas.

CANNIBAL CROC

A FOUR metre saltie called Charlie in Port Douglas has upped the ante for croc bad-assedness by going CANNIBAL. Charlie was spotted RIPPING THE HEAD OFF a two metre croc and scoffing it down in front of a boatload of tourists the other day. Tour boat skipper Drew Weyand said: "He ripped the head off the little male and was guzzling it down. There was blood and guts everywhere. Most of the tourists loved it except for one girl who found it a bit too real."

WHAT A MUG!

THIS is the face of disorganised crime. Versatile crim Angelo Martinez, 20, thought he'd turn his hand to car-jacking at a community centre in Albuquerque, New Mexico. He bludged a lift from three guys, then pulled a gun on them, as ya do. But he shoulda checked who he was getting a lift from. The three blokes were big, boofy footy players coming off a training session and they proceeded to beat the snot out of him, resulting in this mug shot for the ages.

LIFE'S A BEACH!

It's where celebrity hooters come out to play. Hooray!

MILEY CYRUS

You'd think Miley would be able to afford the top half of that bikini.

KYLIE MINOGUE

We'd smuggle the singing budgie into our Speedos any day!

LINDSAY LOHAN

The be-freckled one can only take so much sun. Squeak!

ALYSSA MILANO

If we saw her like this at Bondi we'd TOSS THE BOSS for sure.

KATIE PRICE

She can't swim, but she's never gunna drown with THEM floaties.

UMA THURMAN

She KILLED BILL, but nothing kills an Uma-inspired boner.

ELLE McPHERSON

Someone's nicked Elle's bikini top, and she doesn't look happy.

CAMERON DIAZ

There's something about Cam. We reckon it's her TITS.

WINTER is shit. Cold beer just doesn't taste as good, it's a cunt tryna start the car and ya can't take a leak outside without risking FROSTBITE of the KNOB.

So we thought we'd warm your frozen nuts for ya with a little reminder of what it's gunna be like when summer kicks in and celeb spunks will be climbing into their teensiest G-strings to FLOUNCE around at the beach.

They all do it. They heave out their cans and pretend they haven't noticed the papparazi squatting in the dunes banging off shot after shot of their perfect pontoons – and occasional POON, eh Alyssa?

Yeah, good times.

We can hardly wait for the annual summer FLASHFEST to begin, but here's a reminder of past highlights to be going on with. Picture

LARA BINGLE

Aussie beach babe Lara knows how to mind a towel, eh Sam?

LIFE'S A BEACH!

NATALIE PORTMAN

Nat's about to squash a mossie on her tit. At least it'll DIE HAPPY.

PARIS HILTON

She can always use her sunnies as an emergency BRA.

GEENA DAVIS

She calls the right one Thelma and the left one Louise.

MIRANDA KERR

Miranda knows the drill – sunscreen, hat... hey, what happened to the shirt?

HEIDI KLUM

Since divorcing Seal, Heidi hangs out at the beach looking for more sea life.

AMBER ROSE

It looks like her smoo is jealous of her tits and wants some sun too!

PAMELA ANDERSON

Pam always regretted handing in her red *Baywatch* cossie.

GARGANTUAN GAZONGAS!

It's a massive mams overload

Pinup Glam

DO YOU like big tits? We like big tits. Big tits are cool!

We like the way they bounce and jiggle and wobble and wriggle around in a big-titted girl's T-shirt when she walks down the street, like two wombats fighting in a pillowcase.

We like how you can put your face between them and make FLUBBA-FLUBBA noises – with their owner's permission, of course.

Gambolling naked with a big-titted lady, like one of the bountifully boobed babes on these pages, is one of the finer things in life.

So if a big-titted lady asks you home for a bit of a gambol, we say go for it – but please remember, always GAMBOL RESPONSIBLY. ■ Picture

RACHEL »

In 2005 Rachel Aldana had the honour of being named by the Guinness World Records people as having the largest natural norks in Britain. They have been as big as a double M-cup, but lately have settled down to an L-cup, which we reckons stand for "LORD HAVE MERCY!"

CAUTION
OVERSIZE TITS AHEAD

JANA »

Czech model Jana Defi went all-out to prove she was no faker. When she was accused by haters of having bolt-ons, she was examined by a leading plastic surgeon and had a sonogram to prove her G-cup tits' BONER FIDES. Her honour remains UNBESMIRCHED.

« LORNA

Welsh wumba queen Lorna Morgan was heading for a career in proper acting until her K-cup titties had other ideas. She diverted into tits-out modelling and soft porn, but always kept herself nice. Now 41, she still shows the twins off occasionally for fun AND profit.

!

CAUTION

OVERSIZE TITS AHEAD

ON A HOT STREAK

Neither high fences nor security guards shall stop these noble nudists from doing their duty

STREAKING – there's really not enough of it these days. Used to be you couldn't have an international rugby match, cricket test or darts tournament without a couple of streakers bolting nudely across the playing surface.

These days, not so much. Frankly, we blame everybody – wowsers, femos, Nazis – for the lack of free-range nudity at sporting and cultural events.

It's time to extract the digit. We've got an Ashes series coming up, the Commonwealth Games, too, and the opera could probably do with a kick up the arse as well.

So get nude, get running, and let's do it right. **Picture**

Getty

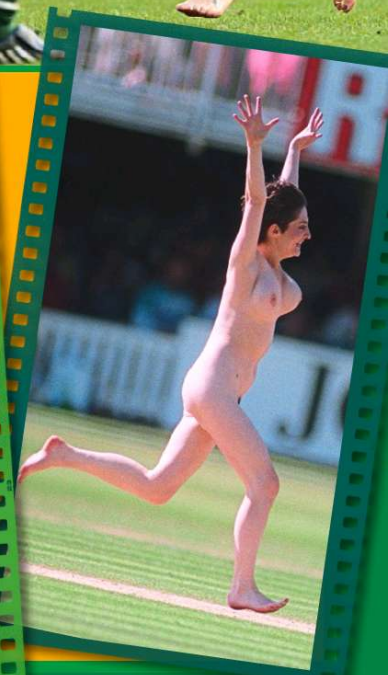

CIGARETTES 'N' ALCOHOL

Good for smokin', drinkin' and buildin' stuff

YEAH, we know they're gunna KILL US, but durries and booze are champion little buggers. 'Cos, besides just making you FEEL GROUSE, they can be used for making stuff.

Like, if you wanted to build a CAR, a temple, or some furniture or a classy new light fitting, where else would you turn?

Here's hoping these piccies will inspire you to smoke and drink heaps more, and BUILD SOMETHING.

Picture

You know the feeling – a couple of dozen cans and you reckon you're armour-plated!

Yes! YESSSS! At last we see the light! Booze shall lead us out of the darkness! Praise be!

Looks to us like it's smoko time. Waddya say, readers? Join us out the back alley for a gasper?

Wheezy the Robot – he can't run, he can't fight and he gets out of breath going up stairs.

At the price of smokes these days, this dress would be worth a couple of hundred thou.

It's friggin' ironic that's once you've drunk enough cans to build a car, you're too drunk to drive it.

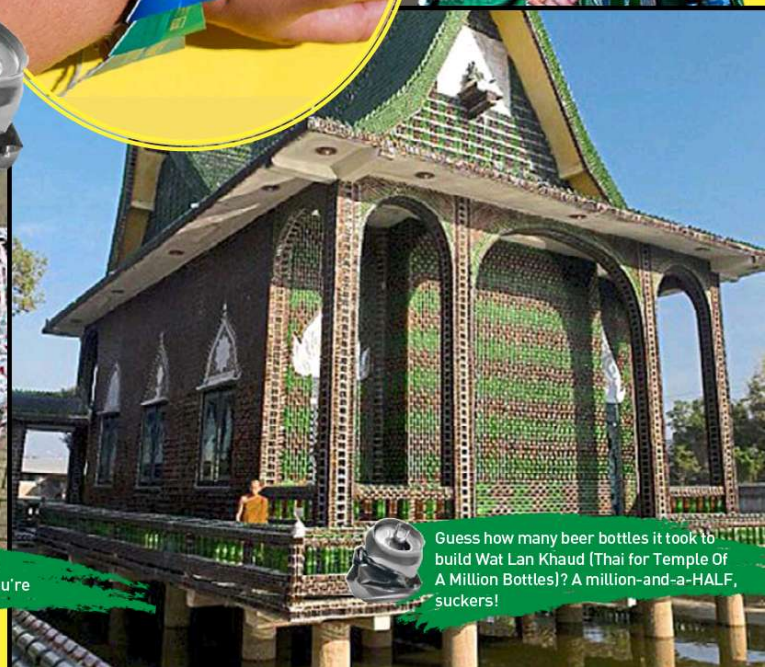

Guess how many beer bottles it took to build Wat Lan Khaud (Thai for Temple Of A Million Bottles)? A million-and-a-HALF, suckers!

RANGA MANIA!

GET READY TO GET YOUR RED ON, READERS!

FIRST, let's dispel a few popular myths about rangas: 1) They're NOT the spawn of the devil; 2) They won't turn to dust if left out in the sun, although they might SQUEAL a bit; 3) They didn't get that way by eating too many CARROTS; 4) Lenny Kravitz didn't start wearing sunglasses after being nearly BLINDED by a peek at Nicole Kidman's pubes.

All the rest – the stuff about being crazy in the sack, having uncontrollable tempers and being able to drink you under the table, catch a rabbit, skin it and cook it for your dinner – that's all TRUE. Picture

MIA & MICHELLE

This pair of firey flame-brains, Mia Sollis and Michelle H, get so many sparks flying when they rub their maroon moots together in the time-honoured lezzo fashion called scissoring, they need a bloke standing by with a fire extnguisher!

HEIDI

Surely you remember Heidi! She played "Volantene Whore #2" in episode seven, season six, of *Game of Thrones*. It was the highlight of the fucken series!

RANGA MANIA!

KIKA

A proud Ukrainian, Kika is an even proud*er* ranga, and she never misses an opportunity to drop her knickers and flash her red landing strip to prove her point.

ALEX

After three busy years in porn, we're happy to report that Alex Tanner no longer has to chew her own undies for nourishment. The 21-year-old Seppo is doin' OK, ta very much!

GINGER

Our home-porn and orgy lovin'ranga from Robina, Queensland, reckons her rusty ringlets are the first thing people notice about her. We reckon it's her TITS.

FARRAH

Making her porn debut in 2014, Farrah Flower gave what will no doubt prove to be her career-defining performance in *Redhead Road Head*. Play to your strengths, love!

MISS POPULARITY!

Peggy Sue's million fans can't be wrong

IF YOU thought Instagram was full of quinoa salads, beach sunsets and duck-face selfies, well you wouldn't be wrong, but it's also home to a heap of STIFFY INDUCING women like Melbourne babe Peggy Sue.

The 27-year-old owner of some very impressive 10G GAZONGAS has just cracked the million follower mark and it's not hard to see why.

What do you put your HUGE popularity down to?

"Well, there are two huge things that came to mind!"

Erm... your pretty eyes? What's the benefit of having so many fans on Instagram?

"I've been known to get a wet

Pinup Glam

MISS POPULARITY!

pussy here and there..."

We bet. What's the best thing about having BIG BAPS?

"They're fun for everyone, girls and guys alike. I've also hidden full stubbies in my cleavage at festivals before to smuggle in booze. Works like a charm."

You look like a rockin' babe – what kind of music you into?

"All sorts. From 50s pop, to country, to emo. A few of my favourite bands are The Smiths and AFI."

You're giving us the Hard-Ons right now! Have you got a fave bit of ink?

"It's hard to pick a favourite. I have so many different things by amazing artists. I love the portraits of Buddy Holly and Bettie Page on my leg and all the cat related tattoos on my left arm."

ME-OW! Tell us something crazy and fun you've done recently?

"I was working at a bucks party that got really wild. I had a bottle of whiskey and poured it down my body and straight into the buck's mouth."

Yummo! That's nearly worth getting married for. ■ Picture

"I use my cleavage to smuggle booze into festivcals!"

AIR JOCKEY

This is the moment when, during this big horserace in England called the Grand National Steeplechase, jockey Nina Carberry whispered to her mount, Sir Des Champs: "C'mon, big fella we're taking this jump!" Too bad at just the same moment the horse was thinking: "Waddya mean 'we', sister?" and tendered his immediate resignation from the partnership. End result, Nina goes hurtling through the air like a drunk on rollerskates, and the nag has a little lie down in front of the fence like that's what he meant to do all along. No-one was hurt, although you'd reckon there's one horse that'd have some explaining to do when he got back to the stables. And some guy called Big Tony had 100 g down at 20-to-one that that was exactly what was gunna happen. Some guys have all the luck.

OFF YA HIGH HORSE!

Getty

100% uncensored sex advice from Australia's hottest stripper!

BOOZY FLOOZY

HEY babe, the other week I had a sexy drunken romp with a girlfriend of mine. It was heaps of fun, but now I feel really guilty because I'm married. Should I tell my hubby about it? Or is it OK because it was with another chick.

SKYE, KINGS POINT, NSW

TRINITY SAYS: ***Hmm, I've had a lot of mixed thoughts and different conversations on this topic over the years and I think it boils down to the individual couple. Most men would think that's great however there are also a lot that would strongly see that as cheating. You should know your man well enough to judge whether he'd be okay with that or not.***

"TRADIES ARE DEFINITELY THE BEST FUCKERS"

WHAT A LOAD!

TRIN, where do you reckon the best place to cop a load of spunk is? My missus makes me spoof inside her as there's less clean-up, but that's not very sexy. I prefer to shoot my goo on her pert arse. What do you reckon?

D.H., KNOXFIELD, VIC

TRINITY SAYS: ***Each to their own, mate. Personally I like tits or chin/mouth (not face - there is a difference) but when I'm really drunk a load up the arse is great, then have it ooze out and lick it up. Now that's hot!***

TRADIES GET THE LADIES

HI THERE, I'm a 23-year-old chippie and me and the boys were having a chat about which tradies are the best roots. Have you fucked many tradie blokes? If so, who's the best? Definitely chippies, ay.

DALE, CAIRNS, QLD

TRINITY SAYS: ***Tradies are definitely the best fuckers! Carpenters get well hard and are animals, sparkies tend be dark horses and give quiet the powerful orgasms while plumbers can be quite passionate deep lovers. Whatever trade, you all usually do very well! I just love a man in hi-viz!***

BUM FUN

HEY Trin, was discussing fantasies with my missus and she said she'd love to fuck me with a strap-on. It's a bit scary for me because I normally like being the dominant one… plus I'll have a plastic cock up my clacker. Can you think of any positions or ways that she can fuck me with her strap-on and I still be in charge?

S.P., MOUNT WYATT, QLD

TRINITY SAYS: ***Nah dude, you just have to surrender and take it. Being submissive is quite a powerful thing; a lot of people don't realise this. But letting go and letting someone take control is really the ultimate power. It's very exhilarating.***

TOP TUGGER

HI TRIN, I've got a newish boyfriend who I know used to visit a lot of massage parlours and get handjobs before he met me. I don't mind about the past, but I want to know if there are any hints for a really good wristy? Are there any tips or techniques I mighn't know about? Other than just giving it a stroke?

GAB, HITHERGREEN, WA

TRINITY SAYS: ***Oh bless you, babe. Guys don't go there for the special technique. It's 'cos it's quick and easy and they don't have to do fuck all. It's very relaxing for them. But plenty of spit, start off with slow steady strokes, use the whole shaft and give the balls a light rub while increasing the speed at a steady rate. Not too fast or hard too soon, and every now and again give the knob some extra attention.***

SHOW AND TELL

I'VE got loads of pics of all my exes nude on my phone and I was wondering if you reckon it's wrong to show them to my mates? I'm not putting them on the internet or anything, just showing them a screen. Do chicks do this, too? Have you got pics of any blokes you've fucked on your phone?

HORNDOG, BLAXLAND, QLD

TRINITY SAYS: ***Dude, don't be passing around pics of your chicks past or present. Have a little respect for fuck's sake. That's the problem with most guys these days, they can't keep things just for themselves, they always have to gloat. It's not sexy so cut it out. And no, I delete guys out of my phone if I start seeing someone new because it's respectful not just to them but to myself and the new partner also.***

TRINITY'S CONFESSION

Guys, if you're fucking a chick and the pussy ain't moist, you're not doing it right. And spitting on it is just lazy as fuck! Pleasure your woman properly, get her dripping wet, then stick something in. The sex will be much better for both of you. Thank me later.

POON PONG

G'DAY Trin, my wife has a really stinky snatch. She showers every day, but never really pays special attention to that area. I've said something to her, but she doesn't seem to care as it keeps me from bugging her about sex. How often do you wash your vadge? And can anything bad happen if you don't?

J.N., MOGOOD, NSW

TRINITY SAYS: ***Could be a number of things; PH imbalance, diet, lack of something. If it's that bad she should see a GP and just have everything checked. And I wash twice a day.***

PRIME POSSIE?

HEY Trin, being around sex all the time you must know some crazy positions that not many people have heard of. What's the weirdest fucking possie that you've tried? Or want to try?

L.L., REDBANK, WA

TRINITY SAYS: ***The superman is quite hard, you have to be strong and focused (both parties), or in a group setting the harbour bridge is tough but interesting (need four people). But it's hard to enjoy these positions fully as there is so much happening to focus on.***

TRINITY WANTS TO HEAR FROM YOU!

Do you have a question only a SEXPERT like Trinity can answer? Do you want some advice on women in general? Or do you just want to ask about her XXX-rated sex life? YEAH? Then write to Talking Dirty With Trinity, c/o THE PICTURE, GPO Box 5201, Sydney, NSW 2000, or send an email to trinity@bauer-media.com.au. She's waiting!

Velvet Cream Imagery, Krusty B

Get up ya SOOK!

WHO:
A Uruguayan gaucho

WHERE:
Montevideo, Uruguay

WHAT:
A horse back-heeled him in the nuts

OUCH FACTOR
98%
No amount of rubbing will make them feel any better

COWBOYS in South America are called 'gauchos', and they're a romantic bunch, much given to singing and wooing spunky Latina chicks with their swarthy charms.

Looks like this bloke will have to put the wooing on the back-burner while his big, sweaty cojonies recover from this nasty, possibly illegal, blow from a horse.

Bloke met nag at Criolla (Creole) Week in Montevideo, Uruguay, where gauchos from all over the country, as well as Argentina and Brazil, came to ride manic gee-gees and risk their gonads to impress the judges.

Sometimes they won, and were given sacks of money. Sometimes, like with this bloke, they had to limp away and sit in a bucket of ice until the swelling went down.

Good excuse to break out the cast-iron Speedos, we reckon. Picture

FLESHLIGHT TURBO™
THRUST & IGNITION

THE ULTIMATE
BLOW JOB
EXPERIENCE

The Fleshlight Turbo™ offers you the most realistic and satisfying alternative to oral sex. Uniquely designed with three points of initial insertion, the Turbo provides the mind-blowing sensations synonymous with getting a stellar blow job. Whether you like to stimulate just the tip or you prefer the tight, spine-tingling sensation of deep throating, the Turbo provides you the tease and the thrill to get to the finish line. Complete with a non-anatomical orifice and an exclusive texture, the Fleshlight Turbo™ will take you to new levels of sexual satisfaction.

FEATURES

- Two suspended layers of Superskin™ offer a patented experience like no other
- Unique entry system holds you in multiple locations for more overall stimulation
- Two exclusive colors, Blue Ice & Copper

SEE MORE AT
FLESHLIGHT.COM/TURBO

FLESHLIGHT®
THE NUMBER ONE SELLING MALE SEX TOY IN THE WORLD!

©2017 Interactive Life Forms, LLC. All rights reserved. Fleshlight, Fleshlight Turbo, Fleshlight Turbo Thrust, Fleshlight Turbo Ignition & all associated logos are designs or registered trademarks of Steve Shubin, used under license.

Readers' World

LETTER OF THE WEEK WINS $200

EVERY LETTER PRINTED WINS $50 | LETTER WITH A PICTURE WINS $100

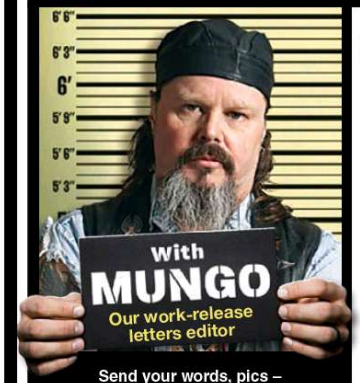

Send your words, pics – WHATEVER – to Mungo at Readers' World c/o THE PICTURE, PO Box 4088, Sydney, NSW 2000, or email the big fella at mungo@bauer-media.com.au

MUNGO'S ON TWITTER

That's right, I'm tweeting me heart out for the people. None of that what-I-had-for-brekky or I-just-done-a-big-poo stuff, just my usual classy shit. It's at: https://twitter.com/ThePictureMungo

HELLO SAILOR!

THERE once was a girl from Belize
Who had pussy lips down to her knees
One day while out sailing
With spinnaker failing
She spread them to catch extra breeze

R.B., GROVEDALE, VIC

MUNGO SAYS: I like a nice limerick. This one bounces along. It's filthy. It's graphic. It's kinda disgusting. It's a winner!

Getty, Gary Santos

LET ME JUST EXPLAIN...

KILLER idea, Mungo – the idea of a special of women in (and out of) uniform. Me, I'd like a headmistress, policewoman, a Judge Judy type, a businesswoman, a librarian, and maybe a dumpy-looking check-out chick from the supermarket or a parking inspector. And fuck it, why not a working girl from a brothel in a bra and suspenders or a teddy?

S.H., WALLAROO, SA

MUNGO SAYS: I dunno whether you've got a good grasp of the concept, S.H. A librarian? A check-out chick? How am I supposed to pitch any sort of reasonable tent over those? And a hooker in a teddy... well, yeah, that's nice, but it's not really a uniform, is it? I'm thinking something with epaulettes. Shiny boots. Symbols of rank. That sort of thing. Get with it!

JEN-ABELLE!

MUNGO, just reading issue #1437 and looking at the beautiful centrefold Isabelle. What a babe, and she is a dead ringer for former Miss Oz, Jennifer Hawkins. Please get her in the mag again, preferably doing a Homies Who Love Homies spread with Jen. MAKE IT HAPPEN!

A.R., CABRAMATTA, NSW,

MUNGO SAYS: Yep, I can definitely see the resemblance. But Jen, bless her, is the epitome of Miss squeaky-clean goody-two-shoes, and Isabelle definitely ISN'T, so I don't see the two coming together for a tit-mashing, moot-scissoring LEZ OUT any time soon. Nice idea, but.'

MUNGO WANTS TO KNOW...

Most embarrassing bucks' night photo ever. I'm looking for it. I'll pay $200 for the one I reckon is the hands-down winner. Get 'em in to me.

RHYMEY CHAMPION!

G'DAY, hope this is what you are after re the bush poetry comp:
Once a gorgeous Home Girl was pictured with a landing strip
Under the shade of her beaut Double D's
And she laughed and she joked, while telling all she loves anal,
Who'll come a growing their pubes back with me?
Growing me pubes back, growing me pubes back
Who'll come a-growing their pubes back with me?
And she flicked at her bean while clearing out her blades and wax
Who'll come a-growing their pubes back with me?
Down came a hornbag, a freshly-shaven covergirl
Up jumped the Homie and snogged her with glee
"What's this smooth vagina you have in between your legs?"
You'll come a growing ya pubes back with me
Excitedly the covergirl, licked at all the Homie's pubes
"Let's do a lezo act one, two, three"
I'm tossing all the shaving stuff, I've got in my ole douch bag
I'll go a-growing me pubes back you'll see.
Growing ya pubes back, growing ya pubes back
Who'll come a-growing ya pubes back with me?
And now groans may be heard, when walking past the Homie's place
They've both got hairy moots now ya see!

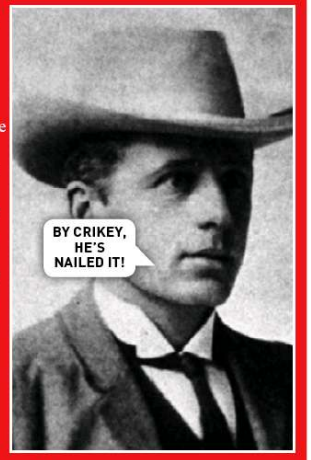

P.S., WALLSEND, NSW

MUNGO SAYS: Yeah, that'll do until the real thing comes along! It sorta rhymes. It's a bit epic. And there's hot lezzo sex in it, and that's what poetry's all about. Well fucken done!

THE NEED FOR WEED

MUNGO, I read that Miley Cyrus has given up the weed and decided to straighten up her act. Unfortunately, this seems to have coincided with her stopping taking piccies of herself in the nuddy and beaming them out to everybody. I liked seeing her nice lil fanny and cute boozies. Is there any way you can get her back on the wacky tobaccy so we can get more free nudies?

L.M., KENSINGTON, NSW

MUNGO SAYS: I have a soft spot for the cute little munchkin. Sure, her singing sounds like two cats fucking in a bag, but she loves getting her little tits 'n' smoo out, and that counts for a lot. She probably just ran out is all. I'll send her a big ol' bag of Brunswick heads and I reckon we'll see her butt-naked and splitting the wingle again very soon.

the Picture

This week's question:
What would be a good name for a new Aussie car company?

Editor
James Cooney
Steve
Senior writer
Roger Crosthwaite
Brock-Warnie
Writer
Thomas Oakley-Newell
Do A Dougie!
Editorial coordinator
Emily Rattenbury
Skrrrt Skrrrt
Art director
Tony Halpin
Honkdog
Photo editor
Kristi Bartlett
Wagon Wheels
National Sales Manager
Pat Campbell
(02) 9282 8369
pcampbell@bauer-media.com.au

Associate Publisher Ewen Page
Publisher Eugene Varricchio
Designer in Chief Tony Halpin
Production Controller James Cooney
Chief Executive Officer Paul Dykzeul

Published by Bauer Media Group
ABN 18 053 273 546, 54-58 Park Street, Sydney, NSW 2000.

©2017. All rights reserved. The trademark THE PICTURE is the property of Bauer Consumer Media Limited and is used under licence.

Printed by PMP Print Pty Ltd
ABN 76 051 706 499, 31-37 Heathcote Rd, Moorebank, NSW 2170.

Head office
Level 11, 54 Park St Street, Sydney. Postal address: GPO Box 5201, Sydney, NSW 2001. Phone (02) 9288 9686. Fax (02) 9288 9151. Melbourne: 102-108 Toorak Road, South Yarra, Vic 3141. Phone (03) 9823 6333. Fax (03) 9823 6300.
Email picture@bauer-media.com.au
Distributed by Network Services, 54 Park Street, Sydney, NSW 2000.
Phone (02) 9282 8777. *Recommended retail price.

THE PICTURE accepts no responsibility for loss or damage of freelance contributions.

ISSN 1033-3258

You're Joking

Got a grouse joke? Post it or email it to picture@bauer-media.com.au and we'll send you $20 if we publish your jape. PLUS Joke of the Week gets a YOOJ $100!

Q. WHAT DO YOU CALL A MAN WHO CAN'T STOP CLEANING TABLE TOPS?
A. DUSTIN.

NOODLE, MUDGEERABA, QLD

A DRUNK goes to the doctor and says, "Doc, I gotta stop drinking. Last night I got black-out drunk, broke into the zoo and I think I got fucked by an elephant."

"Why do you say that?" asks the doctor.

"Just look at my arsehole!" says the drunk, dropping his dacks and showing his arsehole, which is stretched to the size of a dinner plate.

"That's horrible!" says the doctor. "But I don't think an elephant could have done that. An elephant's penis is actually long and skinny."

"Yeah, I know," replied the drunk. "But I think he fingered me first."

K.L., BAROOGA, NSW

AN AUSSIE, a Kiwi and a Nigerian are in a maternity waiting room.

A nurse comes in and says, "Gents, I'm sorry, but there's been a mix-up with the babies. Could you please help sort it out?"

She takes them to the nursery and points out two white babies and one black baby. The Aussie picks up the black baby and starts walking off.

The Nigerian says, "What the hell are you doing?"

The Aussie replies, "I'm sorry, but one of the other two babies is a Kiwi, and I can't take that chance."

DICKY, DUNDURRABIN, NSW

IT WAS Barry's birthday. He went downstairs for breakfast hoping his wife would wish him "Happy birthday!" and give him a present but she barely said a word.He thought, "Well, that's marriage for you. But the kids will remember."

But his kids came down to breakfast and left for school without saying a word. So Barry went to work feeling pretty shithouse.

As he walked into his office, his secretary Jane said, "Good morning, boss! Happy birthday!"

Barry felt better. At lunchtime, Jane knocked on his door and said, "It's such a beautiful day, and it is your birthday, how about we go out to lunch, just you and me?"

Barry said, "Thanks, Jane, that's a great idea. Let's go!"

So they went to a nice restaurant, had a bottle of wine and a great time.

On the way back to the office, Jane said, "We don't need to go straight back, do we?"

Barry responded, "I guess not. What do you have in mind?"

She said, "Let's drop by my place, it's just around the corner."

When they arrived at her place, Jane said to Barry, "I'm going to step into the bedroom for just a moment. I'll be right back."

"Okay," Barry replied. Jane went into the bedroom. After a couple of minutes, she came out carrying a birthday cake, followed by his wife, his kids, and dozens of his friends and co-workers all yelling, "Happy birthday!"

Barry just sat there on the couch, naked and sobbing, with a massive boner.

L.K., CASINO, NSW

Q. HOW DO YOU KNOW WHEN YOU'RE GETTING OLD?
A. WHEN YOU START HAVING DRY DREAMS AND WET FARTS.

M.C., CARLTON, VIC

AN 18-YEAR-OLD girl takes her boyfriend home and asks her mum if it's alright if he sleeps in her bedroom that night.

"You're a grown up," says her mum. "But don't do anything stupid."

Later, the mum is walking past the door and hears, "Baby, baby, baby, ohh!" inside.

She burst in and screams, "What the hell are you two doing?"

The girl screams, "Mum! Please! We're having sex!"

"Thank God for that!" replies the mum. "For a moment there I thought you were listening to a Justin Bieber CD."

D.K., WOLGAN, NSW

JOKE OF THE WEEK WINS $100

AN OVERWEIGHT woman was walking past a pet store when a parrot called out to her, "Hey, you! You're a fat bitch!"

The lady was furious but continued on her way.

On the way home, she passed the pet store again and the parrot again said, "Hey, you! You're a fat bitch!"

The woman was very upset, so she went into the store and demanded the manager do something.

He apologised and promised he would make sure the parrot would mind its manners from now mon.

The next day, she deliberately passed by the store to see if the parrot had learned its lesson.

"Hey! Hey, you!" it said.

"What's that, you feathery fuckwad?" she screamed back.

The bird squawked back, "You know what, bitch!"

ALAN, MONALTRIE, NSW

Getty

QUOTE OF THE WEEK

"HITLER WAS A VEGETARIAN. JUST GOES TO SHOW, VEGETARIANISM, NOT ALWAYS A GOOD THING. CAN IN SOME CASES LEAD TO GENOCIDE." BILL BAILEY

THE PROFESSIONAL

GREG GIRALDO

When did the peanut become the most toxic substance known to man? Have you tried going anywhere near a school with peanut butter? Holy shit! They look at you like you slathered it on your cock and went skipping across the playground!

PEOPLE ALWAYS WANT TO COMPARE THEIR DOGS TO HAVING KIDS. THAT'S INSULTING. NOBODY HAS A DOG BECAUSE THEY WERE TOO DRUNK TO PULL OUT.

Valentine's Day has gotten way out of proportion. It used to be for your girlfriend or your wife but now everyone's like "Oh, happy Valentine's Day!" I even got a Valentine's Day card from my grandma. How stupid is that? We stopped having sex years ago!

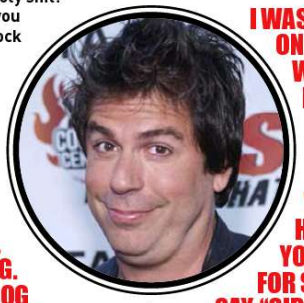

I WAS TRYING TO GET ON A PLANE. THEY WOULDN'T LET ME. THEY SAID I WAS TOO DRUNK TO GET ON A PLANE. YOU KNOW HOW WASTED YOU HAVE TO BE FOR SOMEONE TO SAY, "SIR, YOU'RE JUST TOO DRUNK TO SIT IN A SEAT."

There was this guy recently who sued his landlord because he said scalding water from the shower burned his genitals. That's a hell of a way to test the water, huh?

THE JOKE'S ON YOU

THIS WEEK: THE QUEEN

THE Queen was showing the Archbishop of Canterbury around the royal stables when one of the stallions farted loudly.

"How embarrassing!" she said. "I'm terribly sorry about that."

"No worries, your majesty," said the Archbishop. "As a matter of fact, I thought it was the horse."

Q. WHY IS ENGLAND THE WETTEST COUNTRY?
A. BECAUSE THE QUEEN HAS REIGNED THERE FOR YEARS!

THE Pope and the Queen are in front of a huge crowd when the Queen leans over to him and says, "Want to see something amazing, Pope?"

"Sure, Queen," he replies.

"With one wave of my hand I can make every Englishman scream and cheer," she says.

So she stands up and waves her hand and the crowd goes nuts, shouting and cheering. Then the Pope says: "With one wave of MY hand I can make every Irishman and Scotsman stand up and cheer," he says.

"OK, go for it," says the Queen.

So he slaps her in the face.

A BUS RIDE

JUST about every fuck is a sly fuck when you're on a back-packing tour of Europe. You never have any privacy, so you're always sneaking around somewhere to have a quickie. After a while you become pretty good at spotting an opportunity, as me and my boyfriend discovered on our big Euro trip.

After weeks sleeping in hostels we could rip off a quick fuck anywhere, so when we found ourselves on the top deck of one of those open-topped, double-decker tour buses in some European city I've completely forgotten about, it was like a challenge – we had to fuck, then and there.

We weren't completely alone. There was an older couple up in the front row of seats, so we positioned ourselves directly behind them so as we sailed through the streets of Who-the-fuck-knows-where they were oblivious to our shenanigans.

I had my boyfriend pull his cock out of his pants, but since it was a cold day I immediately warmed it up with my mouth. Pretty soon it was tickling my tonsils, so I turned around, wriggled my jeans down and sat down on my boyfriend's cock until it felt like he was gunna split me in half.

The lurching of the bus as it accelerated and braked made it even better, and if we went around a corner I could feel his big, meaty wang squishing over to one side of my vagina.

Just as our bus drove into a big open square and the driver's tinny voice came out of the speakers saying how this cathedral was built in blah blah blah, I got a bolt of electricity up my clit and I started coming, so I was just about drowning him out with my yelping as I hit the big O.

The couple up the front never noticed a thing, so I gave my boy's cock another nice little suck before I put it away.

LINZ, CANBERRA, ACT

WORKING HARD

I PINGED Janet as a bit of a nympho as soon as she came to work in our office. A hint of cameltoe here, the odd dirty joke there, a few too many wines at lunch and telling us all about her holiday threesome, it all adds up and eventually you're thinking, "Fuck I'd like to bang her!"

She was always dropping hints about how she'd like to fuck me, but I was living with my girlfriend and Janet was hooked up to.

Janet and I never saw each other outside of office hours, so I was gunna have to try and swing it between nine and five, with an hour off for lunch.

So one day I let her toy with me for a whole morning of cameltoe and cleavage flashing and an arse-cheek grind into my cock as she squeezed past me in the corridor.

Eventually I managed to get her alone and ask her: "You really wanna do this? Dead set?"

To which she smiled and replied: "Stores cupboard. Five past one. Bring a condom."

When everyone went out to lunch I held back a few minutes and raced to the stores cupboard, where I found Janet already sitting on a crate with her panties off and one leg lifted up.

I knelt down and went to lick her out, but she pulled me on top of her and said: "Just fuck me."

So all I did was pull my cock out through my fly, whack on the franger and jam it to her hard and fast. She was already so wet I reckon she'd started without me.

While I was pumping away the crate started rocking and shit was falling off onto the ground around us.

She came in a few minutes, so I felt free to blow my tads without leaving her hangin'.

I think we were both glad we got that one off our chests, now we have a sly fuck in the office whenever we can work it.

J.N., CHATSWOOD, NSW

Girls, send us a nude or topless photo of yourself to run along with your fuck story and we'll pay you $250!

SCORE $250

Score $50 if we publish your hot tonking tale! Make sure it's no longer than 300 words, and include your current address and phone number. Letters may be edited for clarity.

Each photo must be signed on the back by the F*** Pix girl in the photo. Please include your phone number and a copy of your photo ID.

☐ I hereby give THE PICTURE magazine the right to publish one of the enclosed photos of me. I am over 18 years of age. Any persons sending F*** Pix photos without the written permission of the subject will be liable to criminal prosecution.

☐ I give permission for my photo to be used on the Internet.

☐ Tick if you do not wish us to provide information about you to any organisation not associated with this competition.

NAME

ADDRESS

DATE OF BIRTH

PHONE POSTCODE

SIGNATURE

STAIRWAY TO HEAVEN

MY SLY one came about when I first met my future boyfriend Jake at a family barbecue and we both knew right away that we were going to fuck, it was just a matter of where and when.

It was a bit complicated 'cos I'd come with my boyfriend and Jake had come as the date of one of my cousins, but the way the chemistry was flowing between us and how and I was flooding my panties with girl juices, it was pretty clear that history was in the making, and sadly there would be casualties.

We kept ducking around corners to have more sexy chats and gropes at each other, all the while checking out doorways and corridors and spare rooms where we might do the deed.

We were standing somewhere practically raping each other with our eyes when I spotted a fold-down stairway going up to the attic, so in an instant I grabbed him on the cock and pointed up.

He was on it in a second and we bolted up there, pulled the staircase up after us and went ballistic on each other.

I dove at his cock and nearly tore it in half getting it out of his pants so I could stick it in my mouth. In the meantime he was dragging my panties off under my skirt so he could plant his face right over my moot and go to town with his tongue.

I glazed his face with my cunt juices before dragging him up to fuck me. I was so horny I came almost as soon as he stuck it in me, but the good thing was he was just getting going so as he ground into me getting ready to blow I was backing up for my second.

The next day we both broke up with our partners and have been fucking each other crazy ever since.

L.H., PERTH, WA

Internutters

picturemagazine
ThePictureMungo
www.picturemag.com

COCKY FUCKER

Polly says stick your crackers up your arse.

SKULL IT!

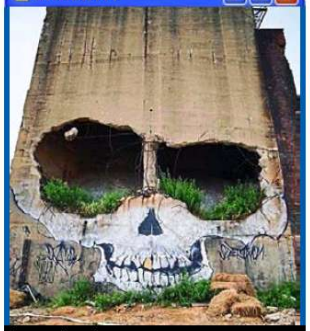

Beware: here be stoners.

RUBIK'S BRASCO

That'd sure scare the crap out of ya!

GET UP, YA SOOK!

They don't call them big chairs La-Z-boys for nuthin'.

ONE OWNER, LOW MILEAGE

It's still better than a Prius.

SEND US YOUR JPEGS! Seen something HIGH-LARIOUS on the world wide web lately? Tag it INTERNUTTERS, forward it to picture@bauer-media.com.au and if we piss ourselves laughing we just might run it in the magazine. Get on it!

Picture Pin-up

KENNA

COPS COCK!

Kenna upgrades from chicks to dicks

READ HOW MUCH SHE LOVED IT!

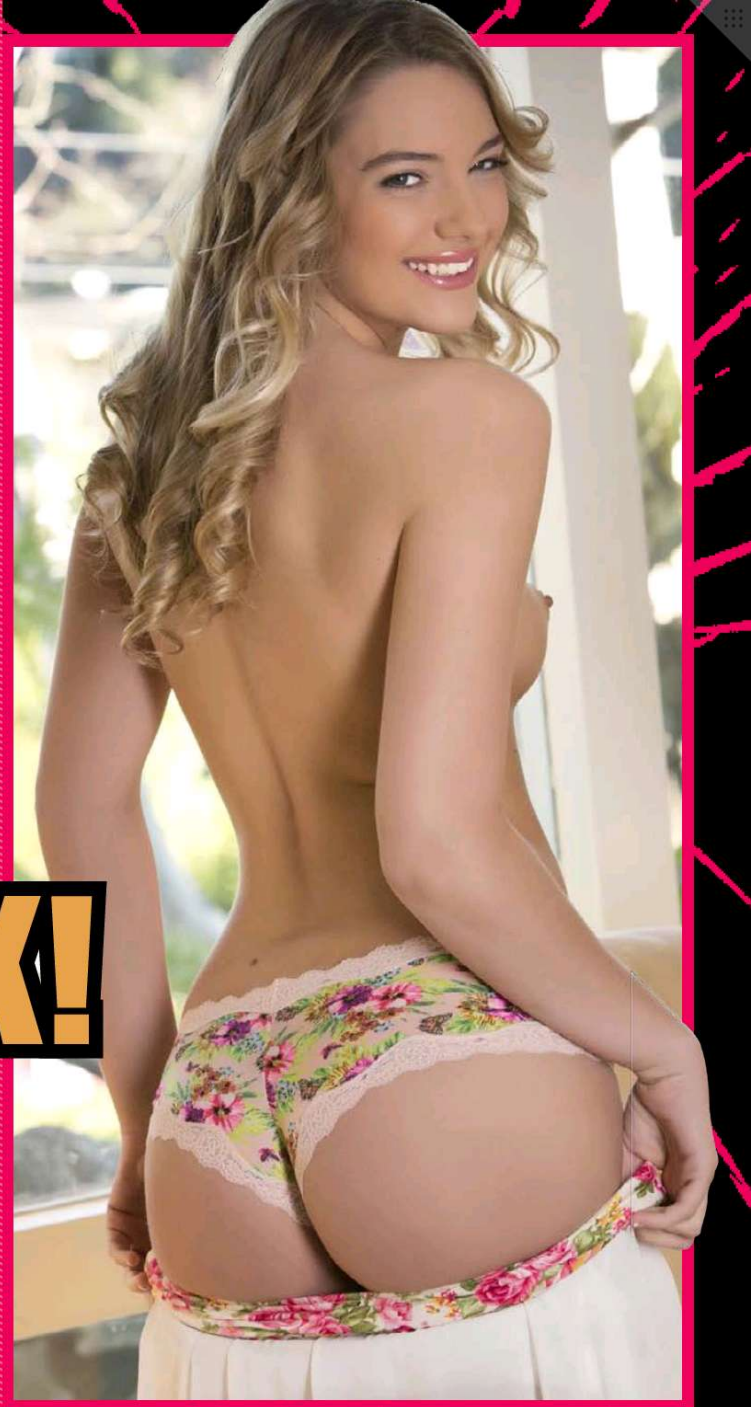

"IT WAS BETTER THAN I EVER DREAMED!"

SHE'S gone and done it! Kenna James, possibly the cutest porno actress ever to come out of Evansville, Indiana, has filmed her first sex scene with a real, live COCK.

And not just any cock. For her DICK DEBUT in the soon-to-be-released blockbuster *Her Sexual Fantasy*, Kenna went with the schlong of porn superstar James Deen.

It was only a few months ago we were telling you how she was on a NO-MEAT diet as far as her porn career was concerned, and was only gunna film scenes with other chicks.

So we've been made to look like ABSOLUTE MUGS. Oh well. We're used to that.

"I finally did my first boy/girl scene and it was phenomenal, better than I ever dreamed it could be," she said afterwards. "I'm sitting on cloud nine!"

Probably wise. She might be a little tender down there. That thing's HUGE!

"I have had a crush on James since I was 14," she confessed.

"I grew up watching him. When I first got in to the business I said I would never do boy/girl,

but... never say never. If I ever did I knew I wanted it to be him."

Not that Kenna has given up on VAGINA-mite sandwiches altogether. Just after her root with Jimbo, she backed up for a threesome with him and ROOTRESS ON THE RISE Natalia Starr.

"James by himself is amazing," she drooled. "Add another girl, especially one as beautiful and into her work as Natalia, and it became one of the best scenes I've ever done."

Jimbo was also kinda stoked with his day at the office.

"Being picked to be in Kenna's first boy/girl scene was an honour," he said.

"I hope to do many more scenes with Kenna in the future. It truly is something you have to experience yourself."

Well... OK. We'd give it a go.

But how this plays out in Kenna's on-going career is anybody's guess.

Is life going to be one long sausage fest from now on, or will she be reverting to her strict NO NUTS diet?

"I'm going to wait and see how it goes," she said. "It very well could start a new chapter in my career." ■ Picture

"IT COULD BE THE START OF A WHOLE NEW CAREER!"

Pin-up
KENNA
COPS
COCK!
PIN-UP
KENNA
#1439

JUANITA
BARBADOS, THE CARRIBEAN
POPULATION: 280,000
LANGUAGE: English and Bajan
AVG. BRA SIZE: 34D
BARBADOS ALWAYS LOOKS LIKE ONE OF THOSE JOINTS WHERE THERE ARE LOTS OF RED-HOT, DUSKY BABES HANGING OUT UNDER THE PALM TREES WAVING COLD BEER AND ROAST PORK SANDWICHES AT YOU. IS THAT A FAIR SUMMATION?
Pretty much spot on. Juanita here runs precisley that sort of operation at the back of a well-known tourist beach. Pig on a spit. Onion rings. Fridge full of coldies. All available at a moderate price. And she looks like that. It's too good.
YEAH, SHE'S A CRACKER ALL RIGHT. ARE ALL BARBADIAN CHICKS THIS HOT?
Probably. There's Juanita, and of course that singer sheila Rihanna's from there, so that's a pretty good start. It's a pissy little country, but we're confident their batting average would be pretty good.
SPEAKING OF BATTING AVERAGES, WOULD IT BE CORRECT TO ALSO ASSUME THAT MOST BLOKES OVER THERE KNOW THEIR WAY AROUND A CRICKET PITCH ?
FOREIGN PRINCESS

They used to. West Indian test players Garfield Sobers, Dessy Haynes, Wes Hall and Joel Garner all came from there, but the mighty Windies ain't what they used to be. The good news is, though, that Barbadians are world champs at Segway polo.

THAT'S SOMETHING FOR THE KIDS TO ASPIRE TO. SO WHAT ARE JUANITA'S PLANS?

Make enough in the cold beer and roast pork business to retire and spend her days toasting that delicious naked bod in the warm Carribean sunshine while her house boys peel grapes for her, rub ice cubes on her nipples and tickle her clit with peacock feathers.

HOW DOES A BLOKE YOU GET THAT A JOB LIKE THAT?

Study hard, be good to your mother and buy lots of cold beer and roast pork. One day when Juanita's Pork 'n' Beer Shacks are all over the world, she may hire you as a feather boy. ■Picture

FOREIGN PRINCESS

Gone in 60 seconds

Charlie doesn't muck around in the sack

IF YOUR idea of a good root is a quickie during an ad break in the cricket, then Charlie might be your perfect match. According to her, sex shouldn't last any longer than five minutes.

"I love sex, but I'm not a big fan of the really long session," explained the breastically-blessed 20-year-old student. "I prefer it hard and fast."

That's great news. Do blokes ever complain?

"Nah, not really. I think it's normal to have fast sex. It's only in movies that you see people doing it all night. I think that's a bit weird, to be honest."

Made in Oz Girl

HURRY UP! THIS WAY! QUICKLY!

Made in Oz Girl

"BUY ME A DRINK"

What's the fastest root you've ever had?

"I remember a guy coming after about 40 seconds once. He was very excited, but it wasn't very good for me. I was expecting him to last a little longer than that. He just laughed about it, but I was left hanging."

Did you kick him out of bed?

"No. The good thing was, he was good to go again about five minutes later. I think he got over-excited about my boobs."

That's understandable. Most blokes would.

"Yep. They do have an effect on people. Guys are always perving a them. Even a few girls have commented on them. And I think they're still growing!"

"I THINK IT'S NORMAL TO HAVE FAST SEX"

OM-fucken-G! Would you ever think about having sex with a chick?

"I've kissed girls before, like, a tonguey, but I think that's about as far as I wanna take it. It really doesn't do much for me."

What's the naughtiest thing you've done in public?

"Is camping public? 'Cos I've had lots of sex at campsites, but usually there's no-one else around. I love doing that on holidays."

What's the best way to get you into our sleeping bag?

"Buy me a drink, please. I'll get up to some pretty adventurous stuff when I've had a couple."

We're sending a case of Bacardi Breezers to your house PRONTO. ■ Picture

Made in Oz Girl

Spot The Difference

WIN $500

HOW TO ENTER*

TO BE in the running for the $500 prize, list the differences between the matched photos (eg, between pics A and B, C and D, and so on). THEN post your answers to at Spot the Difference #1439 C/O THE PICTURE, GPO Box 4088, Sydney, NSW, 2000; OR email to picture@bauer-media.com.au with SPOT THE DIFFERENCE #1439 in the subject line.

* Terms and conditions on page 48

Cheeky Cross

Australia's rudest crossword!

WIN $1000

WHEN YOU'VE FILLED IN THE CROSSWORD CORRECTLY, THE SHADED SQUARES, READING TOP TO BOTTOM, LEFT TO RIGHT, WILL REVEAL THE OWNER OF THE BREASTS.

ACROSS

1. A couple of glasses of bubbly can **CHANGE PAM** into a sex-crazed man-eater (9).
6. These upmarket drinks **COST A LICK** of cash (9).
10. **I'LL** 'fess up! After last night, I feel rooted! (3).
11. It's a stimulant to some, fast cars to others, but it's dangerous either way (5).
12. Gets a few gropes in and then **FLEES** the scene (5).
13. "If you're a philanderer," she said, "take me for dinner, then we'll get **RUDE LATER**" (9).
15. Stay **CALM**, while I go down in search of the bearded ... (4).
16. A band that famously had a big Johnson (1,1/1,1).
18. He **SEES AT** once that she flirts with every guy in the room (6).
20. A couple of **WHORES** joined me in the bathroom (6).
21. Get your gear off and lie starkers in the **DUNE**! (4).
23. That **RAT** paints naked women and calls it ... (3).
24. Once he'd done the business you didn't see the stallion for **DUST** (4).
25. **ANY DR.** could tell you why you're horny (5).
26. Haha! Mr Mansell doesn't have any friends! (5).
27. Pure joy you feel when she rubs your hard-on with her **TOENAIL** (7).
29. Scent used by girls to turn blokes on (7).
32. "Will you **EAT MY** pussy?" she asked, which instantly got me thick and chubby (5).
34. Come On Down and see my piece of fish (3).
35. How Mr Camel roots in the oasis (5).
36. There's one fellatio-loving girl born every minute, so they say! (6).
39. **DID OL'** Willie's wife use one when his prick went limp? (5).
41. Never put off till tomorrow what you can get on ... (5).
44. This honey will give you a buzz (3).
46. He gets into a right **SCRAP** when he curls turds on his neighbour's front lawn (5).
48. The modesty **ERA'S** over - show us your bum! (4).
49. If it's big, a feller can't see his pecker to give it a **TUG** (3).
51. "I'd love it if you 'would' let me stroke your boner", she said (4).
55. Scotch **OR GIN** will take away the pain in your crotch (5).
56. **COR! 'E'S** certain to get a naughty tonight (5).
57. Is it true she paddles your backside, **STAN**? (4).
59. Haircuts can be contagious – do this and you might catch a mullet (4).
61. Having it up the rear is **ALL ANY** girl really wants (6).
62. He was bold to turn up at the pub **IN DRAG** (6).
63. The sort of jokes that make you throw up? (4).
65. What captains love to do before a match. Dirty bastards! (4).
67. "Eee! Jack you're late", she cried. So he did, right up her love canal (9).
71. Be sure to use protection when you ride these, and ensure the bits are lubed up! (5).
72. Should we keep this superhero **OR BIN** him? (5).
73. **I'M A** bloody good shot with my weapon (3).
74. If you have an unruly **GUEST, BEAT** him over the head with some long sticks (9).
75. "Raise your glasses," he declared. "Because facing skyward are arses" (7,2!).

DOWN

2. Put your hands together and give your partner the clap (7).
3. Great tucker at the footy or cricket (4).
4. A boring computer-loving fart, it rhymes with turd (4).
5. Openings up the sides of girls' dresses or between their legs (5).
7. Every guy loves to perve on a great piece **'O LEG** (4).
8. Where golfers rest their balls when driving (4).
9. It's forbidden, but if I feel 'ill, is it' the bonking or the grog? (7).
13. Her lipstick will leave **A BAND ON** my pecker (7).
14. Old cowboy TV show where Clint Eastwood ended up with a red arse (7).
15. Dip your wick by the light of a flickering ... (6).
17. She's warm and huggable, just like a teddy bear (6).
19. 'Ketchup' with a girl and **CAUSE** her juices to flow (5).
20. With his long magical pole, the wizard penetrated his work colleagues (5).
22. The Chinese need lots of **RICE TO** become sexually suggestive (6).
24. There's very little shut-eye when my babe **PEELS** off her clothes (5).
28. Don't think of me as ..., just more experienced (3).
30. Awaken yourself **OR SUE** will bite your dick off! (5).
31. You've no idea how **DISMAL I** feel. I've lost my mojo (7).
33. What a gardener calls his stalk if it only comes up once a year (6).
37. A lady of the night needs a constant supply of these to achieve a record number of **BONKS** (5).
38. He gave marks out of ten to girls in the **TRADE** (5).
40. It's lousy to get a young thing drunk but **NICE TO TAXI** her home (10).
42. I find that **ACTIVE TART** very good-looking (10).
43. **SOD**! Who's got my book on The ... and Don'ts of Seduction? (3).
45. An untruth like, "I wouldn't do this unless I loved you!" (3).
46. Unlike a Volvo this spiky desert plant has the pricks on the outside! (6).
47. I ham intrigued by these animals (4).
50. Where a ballet dancer keeps his packed lunch (6).
52. A **GORY** party of sex-mad individuals (4).
53. What more could **'E ADD**? His todger was lifeless (4).

54. Does he perform blow jobs on the footy field? (3).

58. Two giraffes canoodling? (7).
60. Now my dental visit **IS OVER, I** can flash my pearly whites (7).
64. The sort of hair you really don't want on your dinner plate (5).
66. "Where do I put this?" he asked. "In ...," she replied helpfully (4).
68. Who's going to come next? April may come next (4).
69. Three musicians playing with their instruments (4).
70. Marco got so drunk that he fell in the **POOL** (4).

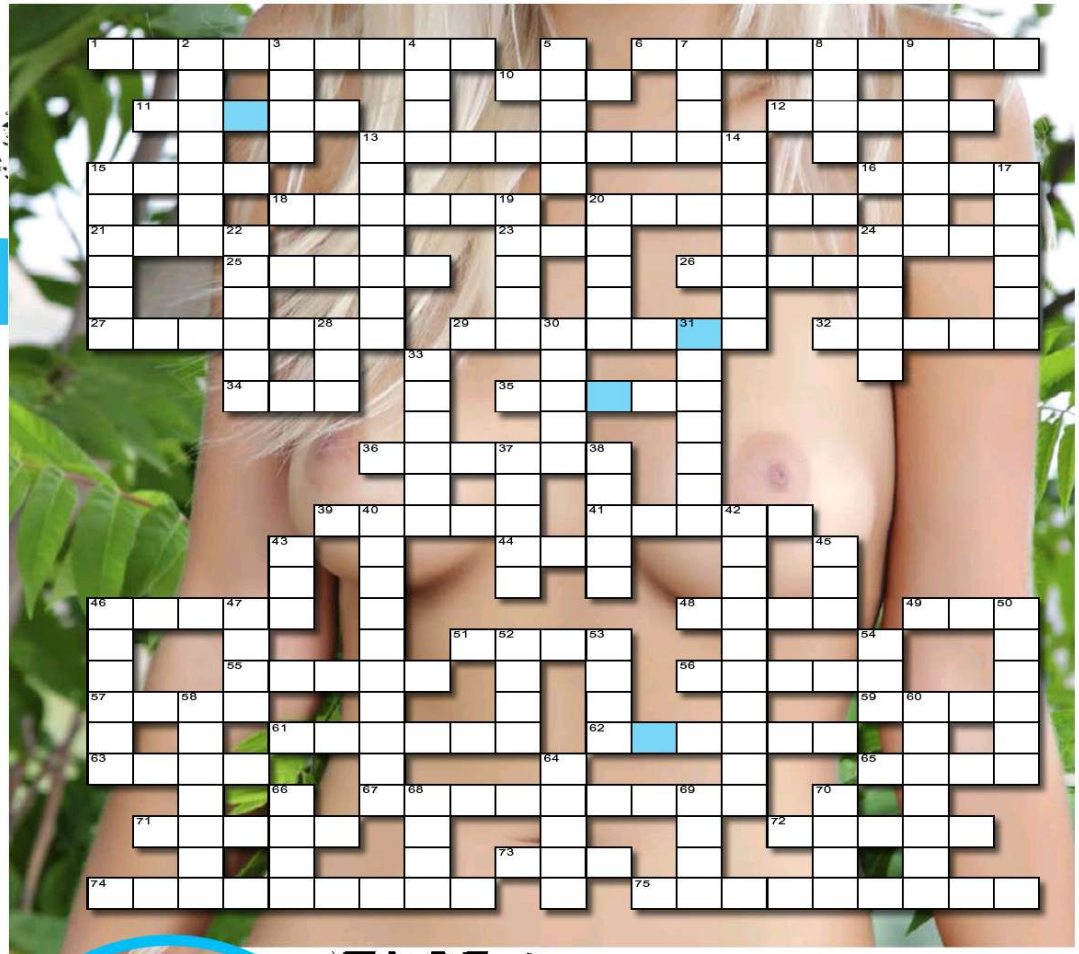

SEND IN TO WIN!

THE BOOBS BELONG TO...

NAME

ADDRESS

POSTCODE

Send the completed crossword to: **CHEEKYCROSS No. 1439, THE PICTURE, PO Box 430, Eastern Suburbs MC, NSW 2004** or you won't win anything.

Please see Privacy Notice on page 48. See page 48 for terms and conditions of entry. ☐ Do not provide information about me to any organisation not associated with this competition. Entries close October 2, 2017. Answers will appear in the November 30, 2017 issue and the winner's name will be published in the November 30, 2017 issue. Authorised under NSW Permit No. LTPM/15/01204.

Answers, Terms & Conditions

PRIVACY NOTICE
PRIVACY NOTICE This issue of THE PICTURE is published by Bauer Media Pty Ltd (Bauer). Bauer may use and disclose your information in accordance with our Privacy Policy, including to provide you with your requested products or services and to keep you informed of other Bauer publications, products, services and events. Our Privacy Policy is located at www.bauer-media.com.au/privacy/ It also sets out on how you can access or correct your personal information and lodge a complaint. Bauer may disclose your personal information offshore to its owners, joint venture partners, service providers and agents located throughout the world, including in New Zealand, USA, the Philippines and the European Union.
In addition, this issue may contain Reader Offers, being offers, competitions or surveys. Reader Offers may require you to provide personal information to enter or to take part. Personal information collected for Reader Offers may be disclosed by us to service providers assisting Bauer in the conduct of the Reader Offer and to other organisations providing special prizes or offers that are part of the Reader Offer. An opt-out choice is provided with a Reader Offer. Unless you exercise that opt-out choice, personal information collected for Reader Offers may also be disclosed by us to other organisations for use by them to inform you about other products, services or events or to give to other organisations that may use this information for this purpose.
If you require further information, please contact Bauer's Privacy Officer either by email at privacyofficer@bauer-media.com.au or mail at Privacy Officer Bauer Media Pty Ltd, 54 Park Street, Sydney NSW 2000.

THE PICTURE CHEEKY CROSS CONDITIONS OF ENTRY
1. Information on how to enter and prizes form part of these Conditions of Entry.
2. Entry is open to residents of Australia and New Zealand. Entrants under 18 years must have prior parental or legal guardian consent before entering. Employees of the Promoter and their immediate families and agencies associated with this promotion are ineligible to enter.
3. Promotion commences January 9, 2017 and final entries close last mail on February 6, 2017 ("Promotional Period"). The winner will be drawn at Bauer Media, 54 Park Street, Sydney, NSW 2000, on February 10, 2017 at 11.00am (AEST). All times expressed in these Terms and Conditions are in AEST or AEDST as applicable. The winner will be in writing within two (2) business days of the draw and his/her name will be published in THE PICTURE magazine on March 6, 2017.
4. To Enter, entrants must complete the Cheeky Cross crossword indicated on the Cheeky Cross page correctly, and provide the correct keyword from the puzzle and send the completed coupon to CHEEKY CROSS #1422, THE PICTURE, PO Box 430, Eastern Suburbs MC, NSW 2004.
5. Multiple entries permitted subject to each entry must be posted in a separate stamped envelope.
6. The judges' decision is final and binding on all who enter and no correspondence will be entered into.
7. The first (1) valid and correct entry drawn from all valid entries received will win $1000. Prize will be awarded in the form of a cheque made in favour of the winner. The prize is not transferable or exchangeable. Prize does not include any ancillary costs associated with redeeming this prize. These are the responsibility of the winner.
8. In the event that for any reason whatsoever the Winner does not take the prize at the time stipulated by the Promoter, then the prize will be forfeited by the Winner and cash will not be awarded in lieu of the prize.
9. In the event that a prize, or part of a prize, is unavailable, the Promoter reserves the right to substitute the prize or part of the prize in its discretion with an alternative prize or part of the prize to the same and equal recommended retail value and/or specification subject to any written directions from the various Lottery Departments.
10. The promoter is neither responsible nor liable for any late lost or misdirected mail (including but not limited to prizes).
11. The Promoter is not responsible nor liable for any prize damaged in transit in the delivery of their prize.
12. Printing and other quality control errors will not invalidate an otherwise valid prize claim. In the event of a query as to the validity of an entry, the judges will determine whether or not the entry is to be deemed valid, taking into consideration all mitigating circumstances and knowledge available to them at the time of the judging. No correspondence will be entered into.
13. In the event of unforeseen circumstances, war, terrorism, state of emergency or disaster (including but not limited to natural disaster)the Promoter reserves the right to subject to reference to all relevant state and territory rules and regulations, to cancel, terminate, modify or suspend the promotion.
14. If a medical circumstance in some way restricts your ability to enter the competition through the required mechanic, you are still eligible to enter however you must briefly state your circumstances upon entry.
15. If your entry is selected as a winning entry, validation of your circumstances/ the validity of your entry will be undertaken by the Promoter. Method of validation (without limitation) will be determined by the Promoter in its complete discretion. If the winning entry is deemed to be a winner, the winner will be notified as per the terms and conditions herein. In the event that the Promoter requests the entrant to sign any legal documents relating to the verification of their medical circumstance, the legal documents will take the form determined by the Promoter. It is a condition of accepting the prize the winner sign any such legal documentation.
16. The Promoter may conduct such further draws at the same place as the original draw and 1.00pm as are necessary on February 10, 2017 in order to distribute any prizes which remain unclaimed by that date subject to reference to all relevant state and territory authorities. The winner will be notified in writing within two days of the draw and will be published in Picture magazine on April 17, 2017.
17. Nothing in these Terms and Conditions limits, excludes or modifies or purports to limit, exclude or modify the statutory consumer guarantees as provided under the Competition and Consumer Act, as well as any other implied warranties under the ASIC Act or similar consumer protection laws in the State and Territories of Australia ("Non-Excludable Guarantees"). Except for any liability that cannot by law be excluded, including the Non-Excludable Guarantees, the Promoter (including its respective officers, employees and agents) excludes all liability (including negligence), for any personal injury; or any loss or damage (including loss of opportunity); whether direct, indirect, special or consequential, arising in any way out of the promotion.
18. Except for any liability that cannot by law be excluded, including the Non-Excludable Guarantees, the Promoter (including its respective officers, employees and agents) is not responsible for and excludes all liability (including negligence), for any personal injury; or any loss or damage (including loss of opportunity); whether direct, indirect, special or consequential, arising in any way out of: (a) any technical difficulties or equipment malfunction (whether or not under the Promoter's control); (b) any theft, unauthorised access or third party interference; (c) any entry or prize claim that is late, lost, altered, damaged or misdirected (whether or not after their receipt by the Promoter) due to any reason beyond the reasonable control of the Promoter; (d) any variation in prize value to that stated in these Terms and Conditions; (e) any tax liability incurred by a winner or entrant; or (f) use of the prize.
19. If this promotion is interfered with in any way or is not capable of being conducted as reasonably anticipated due to any reason beyond the reasonable control of the Promoter, the Promoter reserves the right, in its sole discretion, to the fullest extent permitted by law: (a) to disqualify any entrant; or (b) subject to any written directions from a regulatory authority, to modify, suspend, terminate or cancel the promotion, as appropriate.
20. The Promoter collects personal information in order to conduct the promotion and may, for this purpose, disclose such information to third parties, including but not limited to agents, contractors, service providers, prize suppliers and, as required, to Australian regulatory authorities. Entry is conditional on providing this information. The Promoter may, for an indefinite period, unless otherwise advised, use the information for promotional, marketing, publicity, research and profiling purposes, including sending electronic messages or telephoning the entrant. Entrants should direct any request to opt out, access, update or correct information to the Promoter. All entries become the property of the Promoter.
21. All entries become the property of the Promoter. The collection, use and disclosure of personal information provided in connection with this promotion is governed by the Privacy Notice (see Contents Page for location in this issue).
22. By entering this promotion, the entrant consents to receipt of any email regarding the promotion, and other emails which inform the entrant of the Promoter's other publications, products, services and events and to promote third party goods and services it may be interested in.
23. The Promoter is Bauer Media Limited (ABN 18 053 273 546) of 54 – 58 Park Street, Sydney, NSW 2000. Phone: 9282 8000.
24. Authorised under permit number: NSW Permit No. LTPM/15/01204.

THE PICTURE SPOT THE DIFFERENCE CONDITIONS OF ENTRY
1. Information on how to enter and prizes form part of these Conditions of Entry. Participation is this promotion is deemed acceptance of these terms and conditions.
2. Entry is open to residents of Australia and New Zealand. Entrants under 18 years must have prior parental or legal guardian consent before entering. Employees of the Promoter and their immediate families and agencies associated with this promotion are ineligible to enter.
3. Promotion commences November 28, 2016 and final entries close last mail on December 26, 2016 ("Promotional Period"). The winner will be drawn at Bauer Media, 54 Park Street, Sydney, NSW 2000, on December 29, 2016 at 11.00am (AEST). All times expressed in these Terms and Conditions are in AEST or AEDST as applicable. The winner will be in writing within two (2) business days of the draw and his/her name will be published in THE PICTURE magazine on January 23, 2017.
4. To Enter, Entrants must complete the Spot The Difference puzzle page correctly and send the completed coupon to SPOT THE DIFFERENCE #1419, THE PICTURE, PO Box 429, Eastern Suburbs MC, NSW 2004.
5. Multiple entries permitted subject to each entry must be posted in a separate stamped envelope. The Promoter is neither responsible nor liable for late or misdirected entries, including but not limited to the cost of sending the entry via express post, registered post or courier. These costs are the responsbility of the winner.
6. The judges' decision is final and no correspondence will be entered into.
5. The first (1) valid and correct entry drawn from all valid entries received will win $500 – Prize will be awarded in the form of a cheque made in favour of the winner. The prize is not transferable or exchangeable. Prize does not include any ancillary costs associated with redeeming this prize. These are the responsibility of the winner.
6. In the event that for any reason whatsoever the Winner does not take the prize at the time stipulated by the Promoter, then the prize will be forfeited by the Winner and cash will not be awarded in lieu of the prize.
7. In the event that a prize, or part of a prize, is unavailable, the Promoter reserves the right to substitute the prize or part of the prize in its discretion with an alternative prize or part of the prize to the same and equal recommended retail value and/or specification subject to any written directions from the various Lottery Departments.
8. The promoter is neither responsible nor liable for any late lost or misdirected mail (including but not limited to prizes).
9. The Promoter is not responsible nor liable for any prize damaged in transit in the delivery of their prize
10. Printing and other quality control errors will not invalidate an otherwise valid prize claim. In the event of a query as to the validity of an entry, the judges will determine whether or not the entry is to be deemed valid, taking into consideration all mitigating circumstances and knowledge available to them at the time of the judging. No correspondence will be entered into.
11. In the event of unforeseen circumstances, war, terrorism, state of emergency or disaster (including but not limited to natural disaster)the Promoter reserves the right to subject to reference to all relevant state and territory rules and regulations, to cancel, terminate, modify or suspend the promotion.
12. If a medical circumstance in some way restricts your ability to enter the competition through the required mechanic, you are still eligible to enter however you must briefly state your circumstances upon entry.
13. If your entry is selected as a winning entry, validation of your circumstances/ the validity of your entry will be undertaken by the Promoter. Method of validation (without limitation) will be determined by the Promoter in its complete discretion. If the winning entry is deemed to be a winner, the winner will be notified as per the terms and conditions herein. In the event that the Promoter requests the entrant to sign any legal documents relating to the verification of their medical circumstance, the legal documents will take the form determined by the Promoter. It is a condition of accepting the prize the winner sign any such legal documentation.
14.The Promoter may conduct such further draws at the same place as the original draw and 1.00pm as are necessary on February 10, 2017 in order to distribute any prizes which remain unclaimed by that date subject to reference to all relevant state and territory authorities. The winner will be notified in writing within two days of the draw and will be published in Picture magazine on April 17, 2017.
15. Nothing in these Terms and Conditions limits, excludes or modifies or purports to limit, exclude or modify the statutory consumer guarant ees as provided under the Competition and Consumer Act, as well as any other implied warranties under the ASIC Act or similar consumer protection laws in the State and Territories of Australia ("Non-Excludable Guarantees"). Except for any liability that cannot by law be excluded, including the Non-Excludable Guarantees, the Promoter (including its respective officers, employees and agents) excludes all liability (including negligence), for any personal injury; or any loss or damage (including loss of opportunity); whether direct, indirect, special or consequential, arising in any way out of the promotion.
16. Except for any liability that cannot by law be excluded, including the Non-Excludable Guarantees, the Promoter (including its respective officers, employees and agents) is not responsible for and excludes all liability (including negligence), for any personal injury; or any loss or damage (including loss of opportunity); whether direct, indirect, special or consequential, arising in any way out of: (a) any technical difficulties or equipment malfunction (whether or not under the Promoter's control); (b) any theft, unauthorised access or third party interference; (c) any entry or prize claim that is late, lost, altered, damaged or misdirected (whether or not after their receipt by the Promoter) due to any reason beyond the reasonable control of the Promoter; (d) any variation in prize value to that stated in these Terms and Conditions; (e) any tax liability incurred by a winner or entrant; or (f) use of the prize.
17. If this promotion is interfered with in any way or is not capable of being conducted as reasonably anticipated due to any reason beyond the reasonable control of the Promoter, the Promoter reserves the right, in its sole discretion, to the fullest extent permitted by law: (a) to disqualify any entrant; or (b) subject to any written directions from a regulatory authority, to modify, suspend, terminate or cancel the promotion, as appropriate.
18. The Promoter collects personal information in order to conduct the promotion and may, for this purpose, disclose such information to third parties, including but not limited to agents, contractors, service providers, prize suppliers and, as required, to Australian regulatory authorities. Entry is conditional on providing this information. The Promoter may, for an indefinite period, unless otherwise advised, use the information for promotional, marketing, publicity, research and profiling purposes, including sending electronic messages or telephoning the entrant. Entrants should direct any request to opt out, access, update or correct information to the Promoter. All entries become the property of the Promoter.
19. All entries become the property of the Promoter. The collection, use and disclosure of personal information provided in connection with this promotion is governed by the Privacy Notice (see Contents Page for location in this issue).
20. By entering this promotion, the entrant consents to receipt of any email regarding the promotion, and other emails which inform the entrant of the Promoter's other publications, products, services and events and to promote third party goods and services it may be interested in. 21. The Promoter is Bauer Media Limited (ABN 18 053 273 546) of 54 – 58 Park Street, Sydney, NSW 2000. Phone: 9282 8000.
22. Authorised under permit numbers: NSW Permit No. LTPM/15/01204.

CHEEKYCROSS SOLUTION - THE TITS BELONG TO: LAUREN

C	A	L	L	G	I	R	L	S		S		I	M	P	O	T	E	N	C	E
		E		A			O		B	O	G		A			I		Y		
	H	O	L	L	Y		I			D			L		E	N	E	M	A	
		T		E		U	N	C	L	O	T	H	E	D		Y		P		
A	N	A	L			R				M				E			S	H	A	G
M		R		C	H	I	C	K	S		B	E	A	V	E	R		E		I
A	C	D	C			N			L	O	O			I			S	T	A	G
Z			O	R	G	A	N		E		N		M	A	R	C	H			O
O			M			L			P		E			N			O			L
N	U	D	I	S	T	S		A	T	T	R	A	C	T		P	O	R	N	O
			N		O		T			H			A				T			
			G	A	Y		A		D	R	E	A	M							
							V			E			P							
						P	E	C	K	E	R		B							
							R		N		O		E							
					B	I	N	G	E		M	A	D	A	M					
				C		N			L	I	P			R		W				
				O		J			T		S			S		A				
M	A	T	E	D		E							R	E	A	R		S	A	P
O			F			C		B	O	O	B			A			W			I
R			F	A	C	T	S		N		O		B	R	I	D	E			C
A	N	T	S			I			C		L			O			D	I	C	K
L		I		G	O	O	G	L	E		D	E	M	U	R	E		V		E
S	A	C	K			N				C				N			H	O	O	D
		K		H		S	E	X	C	R	A	Z	E	D		M		R		
	E	L	B	O	W		V			E			D		K	I	W	I	S	
		E		A			I		D	E	W		N			N		E		
B	I	S	E	X	U	A	L	S		K		N	A	R	C	I	S	S	U	S

LATEST WINNERS

SPOT THE DIFFERENCE
D.W- THORTON, NSW

CHEEKYCROSS
D.P- ASCOT VALE, VIC

SOFIA
BONDI, NSW

1

Italian sexy donna Sofia will one day take her 27-year-old body back to her BOOTY-shaped home land. Yes, we're sad, too. And what will she miss about her time here? "Surfers and avocados." ***You're the first to tell us about the avocados.*** "They're not that common, and not easy to find at the supermarket." ***We will send you some over.*** ***Does anyone in your green fruit-deprived country know you are a YOU-BEAUT nude model down under?*** "Of course not." ***Will you continue to pose nude back home – or even step it up a notch into porn?*** "I never thought I could be a porno actress." ***With that body, we're sure you would go far.*** "Ha ha. Thank you."

LUNA FOX
SYDNEY, NSW

2

"I love winter sports but broke both my legs in 2013, so I am now part-robot," says 26-year-old Pomgolian advertising employee Luna Fox. ***What other body part would be made GROUSER by being robotic?*** "Eyes! Like a *Terminator*-style system going on, and hell, throw in some lasers so I am totally kick-arse. I'm pretty tame these days, Australia! What have you done to me?" ***Tell us stories of the Luna Fox of old...*** "Naked hot tub parties with up-piste naked sprints used to be a seasonal favourite. Maybe I have a thing for being naked in the cold." ***Feel free to talk about naked hot tub parties some more.*** "They involve lots of wine and games include naked star-jumps before being allowed back in the hot tub or snow angels before being allowed in. And of course, lots of silly drinking rules." ***No drinking rules are silly, Luna Fox. They must ALWAYS be obeyed!***

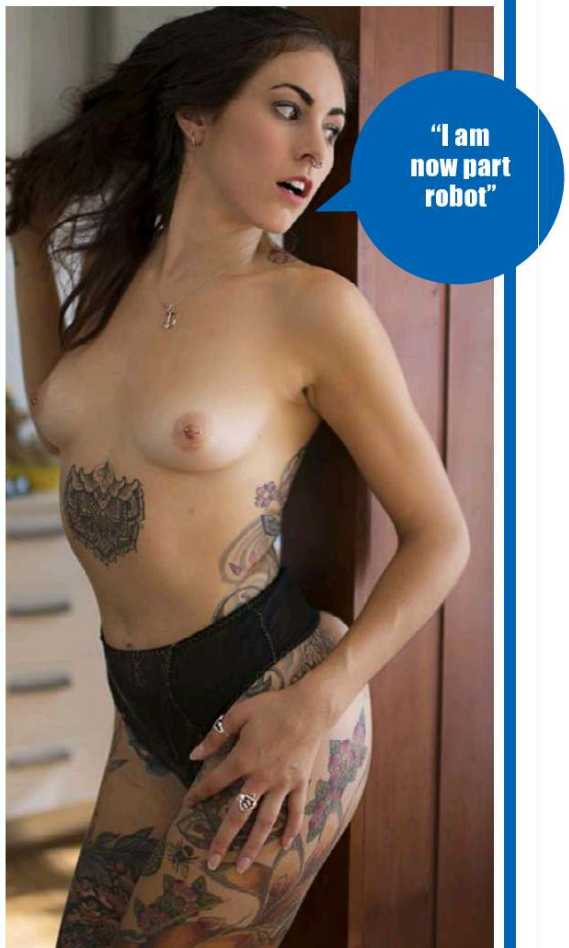

ANGELA
SYDNEY

3

"I love my job as a topless waitress," says this tits-out professional. "From the shed parties for the footy clubs to dealing poker for rich businessmen, I like it all." ***Where else do your tits get released for the greater good?*** "I did a nude shoot for a website. It involved me taking photos of myself while I was running around Byron during Bluesfest time. I turned a lot of heads." ***And served up BULK BONERS. Would you get ya tits out on camera and make a full-on porno?*** "I've always thought of that. But I don't think I could have sex with the camera and directors and crew all around. Maybe in private. Me and an ex made an awesome video in a hotel room. But that isn't coming out on DVD." ***Damn.***

SASHA
SYDNEY, NSW

4

"I can fit a whole banana in my mouth," brags 24-year-old British spunk Sasha. ***OK, we're intrigued. What else can you cram in your mouth?*** "Fourteen Pringles without breaking them, 17 marshmallows and my whole fist. But not at the same time, as that would be weird." ***And the flavours would clash frightfully. Does a voluminous mouth capacity come in handy for bedroom antics?*** "Obviously! The volume keeps the neighbours up, too. I also have another awesome trick, which involves the pole in my bedroom and being upside down. It's always a crowd pleaser." ***Crowd? What is the biggest crowd you have fit into your bedroom?*** "I am a one-on-one type of girl, if you mean it like that." ***Are we so transparent?*** "But when my girls come over for pole parties, we can fit a whole heap of us in there. I would say 10, max. My room is not that big." ***Cosy!***

GABRIELLA 5
GATESHEAD, NSW

Newcastle is famous for its Jets. And at 21-year-old Gabriella's place, jets are what hit the spot. "A new hot tub adventure over the weekend was great." ***We love vivid details when it comes to hot tub adventures. Tell us as many of them as you can.*** "It was a small hot tub, but I was up to my neck in bubbles, and balls deep." ***Who was the lucky owner of the BALLS?*** "A new boyfriend of mine. It was hot, sweaty and wet. I loved it." ***If you loved that, being in a spa with TWO PEOPLE would be TWICE as good. Ever been in a tub or spa with more than one other person?*** "That definitely would be a great experience." ***Yes, it would. We feel a 'but' coming...*** "But I have never been lucky enough to do it with more than one person. But I would definitely love to."

PAIGE 6
SURRY HILLS, NSW

Paige is a 25-year-old "office chick" with a bit of post-booze regret. "The other weekend after a few too many tequilas, I had a near threesome." ***How do you have a NEAR threesome?*** "My female friend crept into my bed, and we both took off our clothes." ***Yay, so far, so good.*** "Kissing ensued, and then her husband came into the bed with us and we all got handsy with each other." ***Not sure how this didn't end with a threesome!*** "But we passed out before it went any further. Sad times." ***Sad times indeed. Off to AA for you, then!***

KAT 7
NEWTOWN, NSW

All sorts of top stuff UNDOUBTEDLY happens in 26-year-old Kat's bedroom. But sometimes the desire strikes when she is out and about. "A couple months ago, I was out clubbing with some friends at a big nightclub and was so horny that I had to sneak off into a restroom stall and masturbate. Girls were banging on the door and yelling, but I had to finish what I started." ***Away from public FRIGGING destinations, what makes your room distinctively yours?*** "I like to keep it sensual and relaxing. Smells are important to me and I always have a variety of candles and incense burning." ***What else do you keep in there? Perhaps a leather clad GIMP hiding under your bed?*** "No! I love reading and writing, so I pride myself on my collection of books. I've never had a TV in my bedroom, and it's strictly for expanding my creativity, meditation, yoga, relaxing and er, other intimate activities."

JESS SHEREE 8

TUNCURRY, NSW

We doubt 22-year-old promo model Jess Sheree has the full set of My Little Pony dolls. "I am quite the guy's girl. I like hanging out with the boys, doing manly shit." ***So you appreciate the female form.*** "I once did some sexual experimentation with two of my girlfriends on a public main beach at 2am." ***We're assuming this experimentation did not involve BUNSEN BURNERS.*** "More like lots of stuff! Kissing, touching and licking." ***What did you like about the LICKING part of it?*** "It felt freaking amazing, of course. I swing both ways, but there is nothing better than getting licked out by a gorgeous chick." ***Have you had much group sex?*** "Two threesomes. All-girl is super hot, but it's so sensual at the same time. Whereas two-girls-one-guy is nice because you've got both to work with. All-girl was probably my favourite." ***Ever wanted two guys?*** "I've imagined it, but I think it would be a really awkward scenario for the guys."

ALYSHA ROSE 9

BYRON BAY, NSW

Alysha Rose, 26, should come with her own travel warning. As well as streaking through Los Angeles, she has also got up to filthy fun in Vegas. "In Vegas, I had a threesome with brothers, then their hot mate arrived, so we all had some fun. Far too many VIP booths and Moët!" ***What do you like about being with more than one bloke at the same time?*** "I love having all hands and attention on me." ***Have you had group sex with girls, too?*** "Yes. The female body is a sexy work of art." ***Too right. We're currently petioning the Government for an arts grant for your pics alone.***

ZOELLA 10

NORTHERN RIVERS

There'd have been less fucking around by the Aussie Olympic swim team last year in London if 19-year-old Zoella had been taking a cossie-free dip in the diving pool. Mind you, no-one would have turned up to their events, either. ***You like getting up to no good in the water?*** "I am rather secretive in that department." ***Damn and blast.*** "I'm a bit romantic, so my most exciting experiences have been in tropical places like under a waterfall or on a beach." ***What sort of bloke gets to do that?*** "A guy can win me over if he is affectionate and playful. I like guys who know what they want and can take initiative." ***We know exactly what we want...***

JESSICA 11

SYDNEY

This 28-year-old Italian reckons her spaghetti-eating country produces "the most beautiful women in the world" – as well as chat shows where the female hosts are naked. ***Which Italian women are so hot?*** "Think about Sofia Loren." ***What causes this nationwide outbreak of hotness?*** "Maybe it's the good food." ***They have Chiko rolls in Italy? Had any flings Down Under?*** "No." ***Disappointing.*** "At the moment I am only thinking about myself." ***At least it's someone close at hand.*** "I love travelling, but I miss my friends and family, too." ***How do you find Aussie blokes in comparison to Italians, though?*** "They drink more than Italian men. But they are friendlier, too." ***Those two things are probably not unrelated.***

12 ALEXANDRA
BENTLEIGH, VIC

Eighteen-year-old Canadian Alexandra is our first home girl born in 1997. ***Congratulations on achieving a big milestone. Tell us about yourself.*** "I work at a café as a waitress, I used to be a cheerleader and I went through a really slutty phase at school. I just really wanted to explore everything." ***Tell us about the slutty phase.*** "Once I had sex on a Ferris wheel." ***You really were getting around. Get it? Erm, did you get seen?*** "Some people saw us. It was exciting." ***Any other nude outdoor romps or does the bastard cold weather hold you back?*** "I've done it in a few other public places like the beach, and a hockey arena." ***What other ADVENTURES did your slutty phase bring? Groups or threesomes?*** "Yeah, there was a threesome. I think it was fun; I don't really remember much of it." ***But at 18, you've only just begun!***

13 AMBER
BRUNSWICK, VIC

Running away to join the circus sounds beaut, as 29-year-old Amber would be one of your workmates. "I predominantly dance and work with fire. I love working with new toys. I am looking to learn new routines that include partner work with fire tricks." ***Any place for fire tricks during sex?*** "Maybe before and after, but probably not wise during the act. I guess it depends how daring the partner is. But I often have sex in public places with the expectation of getting caught." ***What are your public FUCK tips?*** "Have no fear. Obviously, night-time gives you an advantage. Select a partner who's equally as daring." ***What mistakes do people make?*** "Wearing jeans, not being in the right mindset and trying it on the beach; that's just messy."

14 NEAVE
MELBOURNE, VIC

If you are lucky enough to score a pass into this 21-year-old nanny's bedroom, don't cock it up by offering her a factory-farmed bacon sarnie, as you declare she's the only one for you. "I am a fruitarian and polyamorist. I eat fruits and nuts almost entirely. I also eat raw vegetables like sweet peas, avocados and leafy greens. I do this for ethical and health reasons." ***Is the pork chop-withdrawal worth it?*** "I have much more energy, and much better skin." ***We can see the skin. Tell us about polyamory.*** "I have one primary relationship, one secondary relationship and am entertaining the idea of more. Polyamory requires a lot of communication, but it can be really fun." ***Do you keep partners separate, or are threesomes part of the daily GRIND?*** "They are kept separate for the time being." ***Does jealousy ever make it's green-eyed appearance?*** "Of course. Same with any relationship, but we've worked things through so far." ***Maybe you can work a threesome in there, then tell us about it.***

KATE 15
MELBOURNE, VIC

"It's super boring: I am a bartender," says arselicious 22-year-old Kate. ***Nothing BORING about the noble art of helping people get shitfaced.*** "But I am qualified as a sound technician. I honestly haven't done anything too outrageously sexy except for the fact I am naked on the internet. I suppose that is pretty outrageous." ***What do you like about being naked online?*** "I like it because I am confident with my body, and feel like we shouldn't be hiding ourselves. I paid a lot for my boobies, why not flaunt them?" ***What is the most explicit thing you would do in front of a camera?*** "I keep all my work very classy. I would never do anything too explicit; no spread shots or girl-on-girl shoots for me." ***Damn, damn, DAMN.***

ROXANNE 16
MELBOURNE

Some of us like to crack a cold beer and bend the elbow 25 times after a stressful day at work. Twenty-year-old Roxanne, however, is more likely to be bending her wrists. "If you are flicking through this magazine and didn't think I watch porn, then this is not the magazine for you. It's stress relief for me after a hard day at work. It is the only thing that gets me calm and relaxed." ***It just gets us hot and bothered. What sort do you like?*** "Lesbian porn or group orgies." ***Ah, the classics.*** "If women haven't tried sex with another woman by now, they need to get on it. Lesbian parties get you pretty involved." ***Maybe you should be a life coach. For owners of a smoo.***

ALEXIS JANE 17
BELLARINE PENINSULA

Normally talking to lawyers has as much appeal as growling out Gina Rinehart, but Alexis Jane, 26, is different: "I've done it in public toilets, the car, on a boat, in nightclub toilets, in a pool, on a park bench with a skirt on, in a drive-through car wash, on the beach, on a school oval. I was out on a boat with my boyfriend and his mate. There were two seats and me and my boyfriend started having sex while his mate was driving the boat. His mate was enjoying it as he was trying to hit the waves hard so it would be a very bumpy ride for us." ***JIZZ BOLT!*** "I love making my own porn... I like to go to different hotel rooms and play up to the camera by myself for a bit while the man watches and strokes himself. Then I like the man to use the toys on me." ***Not bad for a lawyer!***

SKYLER 18
MELBOURNE

Stunning Skyler, 22, can be very STRICT with blokes: "I've handcuffed and blindfolded my boyfriend and had my way with him." ***We can't imagine him putting up much resistance.*** "Also another time I've used edible chocolate and other sweet things in the bedroom." ***As opposed to non-edible chocolate? Which position gets your nunga excited?*** "Doggy style, because I love rough sex and getting spanked on the arse." ***Does this only happen with fellas, or do the ladies get a look-in, too?*** "I might one day have a lesbian experience, but for now I have no problem with kissing girls." ***You're probably immune to girl germs, too. We definitely aren't.***

GARNET 19
ADELAIDE, SA

Twenty-year-old Garnet is a real Aussie trouper, not letting misfortune get in her way. ***What's the funniest thing that's happened to you in the bedroom?*** "I fell off the bed." ***How did that occur? Earthquake?*** "Well, he was picking me up to move into another position, and I fell off." ***Did you climb back on and finish the deed, or was the moment over from that point?*** "I got back into it." ***That kind of can-do attitude is what makes this country great! Most unusual place you've had sex?*** "In a park." ***Did you make someone's day by getting caught in the act?*** "I did not get caught." ***You weren't bitten on your pert arse by BASTARD ANTS?*** "No, I didn't get bitten by ants, either." ***Let that be a lesson to youse, readers: parklands are a much safer rooting environment than beds, on which all sorts of bizarre, unforeseen accidents can occur.***

BREE 20
ADELAIDE, SA

"I'm a huge baseball fan," says bartender Bree, 25. "Obviously, I am an Adelaide Bite fan, but in the MLB I support Boston Red Sox. I don't play; I'd love to, but I'm a scorer." ***Where else do you SCORE?*** "I once had an all-girl threesome with one of my best girlfriends. It was a random Monday night and my best friends and I had a pretty hard weekend dancing, and we wanted to let off a bit of steam." ***Always good to vent a little bit – prevents the mind from FAILING.*** "Exactly! So we went for dinner and cocktails. We were the only people in the bar and had been chatting to the bartender all night. We were all getting a little flirty and we decided to ask her to come back with us. My friend and I had never done anything like that before, but had talked about it a lot." ***Sounds like you enjoyed it.*** "Girls know what girls want."

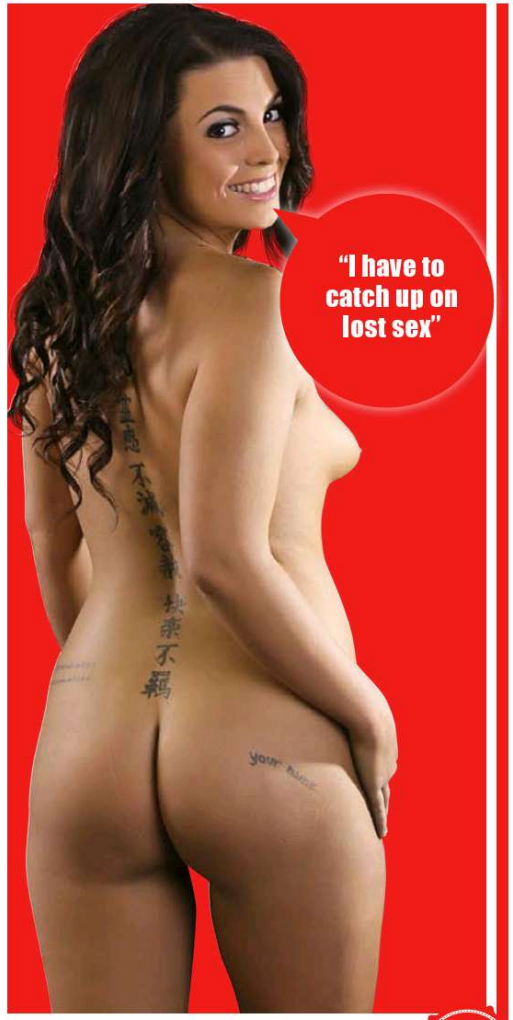

BAILEY 21
BOWDEN, SA

With an arse like that, this 20-year-old member of the infantry is definitely a CRACK SHOT. "My duty is to be ready to defend our country in peacetime and to capture, destroy and repel enemy ground forces during combat. Handling fire arms and being overseas is the highlight of my job." ***You probably like getting home sometimes.*** "When I am home, I have to catch up on lost sex." ***Must be hard finding where you left it when you get back.***

AYLA 22
ADELAIDE

The nation's fairgrounds offer a fine array of hidden – well, sort of – venues for extra-bedroom shenanigans. Just ask 20-year-old bartender Ayla. "The most unusual place I've had sex is on a Ferris wheel. It was with an ex-boyfriend at the Royal Show." ***Sounds beaut. Did you get away with it?*** "We got caught by several people." ***Did they throw money?*** "We got a lot of hoots and wolf whistles and dirty looks from parents with children." ***Was it uncomfortable?*** "Not at the time – we were pretty intoxicated. But looking back on it; yes." ***Would you do it again?*** "Probably not, but it's a good story to tell nowadays." ***What about somewhere different next time, like the circus?*** "I'm scared of clowns." ***Come to think of it Ayla, so are we.***

LARA
ADELAIDE
23

If your average roller rink was packed chock-a-block with clothes-free roller-girls like this 23-year-old, we'd tell our parents we were gay and be in one right now. ***Is skating nude, except for the tube socks, unusual for you?*** "Not at all. I love skating along and feeling the fresh breeze. It's so comfortable and fun." ***Where does this usually take place?*** "In my back yard. I make sure no-one is home, but I'm sure I have a peeping Tom about." ***Erm, sorry about that. We'll try and be more discreet next time. Do you have anyone in mind you'd like to join you?*** "Maybe." ***What other clean and wholesome activities would be done better naked?*** "Of course, swimming is better naked." ***Speaking of, we must compliment you on your magnificent floaties.***

DANNI
REYNELLA
24

It's not like we want all British arrivals sent back in leaky boats kindly loaned to us by people smugglers. We'll gladly let 26-year-old Pomgolian Danni hang around as long as she wants. "For my 24th birthday, two of my best guy mates decided they would give me a present to remember – a threesome. Throughout my birthday meal the secret between the three of us and the anticipation of what was to come later that night was building the sexual tension. I had the best and most naughty birthday night ever. We still all have video clips of that night and although we are now living in different parts of the world I still get a cheeky message to say how hot that night was."

BETTY
ADELAIDE
25

The Euro might be as stable as a heroin-addicted two-legged dog on a see-saw, but at least that means we get to see nude spunks from the continent come Down Under to avoid financial ruin. And in 20-year-old Betty's case, to make sure they can keep their buzzy little traveling companions with them. "I like little toys in bed. A man shouldn't be too proud or shy to use them," she reckons. ***Do you have a toy to brighten up your hostel bed?*** "Yes, I've got my little friend with me." ***Should keep the bed bugs awake, anyway. Are you bringing European-style nudity to any of our local beaches?*** "I love lying topless on the beach. I know it's not allowed here in Australia, but who cares?" ***For you, we'll make an exception.***

CHARLII
ADELAIDE
26

Fuck those boring bastards on talkback radio – 21-year-old topless waitress Charlii wakes up to a better sound in the morning: her having one off the wrist before she gets out of bed: "I like to start every day with a little bit of time to myself." ***Doesn't sound like the paper and a coffee.*** "I love using toys during sex." ***And what else do you get up to in the bedroom – or out of it?*** "How about on the kitchen counter?" ***Sounds good. Unless you got breadcrumbs and hundreds and thousands up your bum crack.*** "Nope, my partner swept everything off the counter onto the floor with his arm before throwing me up there." ***Yep, gotta love a domesticated bloke.***

MYLA 27
CANBERRA, ACT

"I'm quite confident in my body," says 24-year-old Myla. "But my face is by far my favourite thing, particularly my eyes and smile." ***Your vertical grin is a FARKIN BEAUTY. Do you ever whip your undies off and give people a scrute?*** "Unfortunately, working five nights a week and still needing time for day-to-day activities and hobbies, I have very few opportunities to flash my bits away from work." ***What turns you on most in the bedroom?*** "Knowing how much being with me turns the other person on." ***What sort of person are you attracted to?*** "Someone loyal, hard-working, confident and fun."

LILLY 28
CANBERRA, ACT

Think you've got a strange calling in life? Safe bet you've got nothing on 24-year-old hot rod fan Lilly. "I feel like my full-time job is being a unicorn." ***You have a large bony growth on your head? It doesn't show in the pics.*** "It's a nickname a friend made for me. My hair is rainbow and I'm a single bisexual girl. We're a rare thing these days." ***Obviously being bi, you enjoy plenty of threesomes and heaps of groups sex?*** "I've actually never tried, it never felt quite right to me." ***Tell us why it's BLOODY AWESOME being a champion bisexual bird.*** "I like that I can date whoever. If I click with a guy, great! If I click with a girl, also great!" ***When you're going out with a guy do you miss rooting girls, and vice versa?*** "A little bit. It is different with girls versus guys, but for the most part I try to just appreciate the person I am with."

RUBY 29
ALICE SPRINGS, NT

"The other day I learnt to squirt," brags 20-year-old waitress Ruby. "My whole life I've always thought only some girls can squirt and the others can't." ***Take us through this momentous occasion.*** "I'd been having sex with my house mate's brother and he was fingering me. He said I was getting really, really wet, so he started recording me for some reason. Then the next thing you know, I squirted everywhere. So now there's a video of the first time I did it out there somewhere." ***Sounds messy.*** "Minutes later, my house mate came in, saw the wet patch on my bed and asked what it was. We said we spilt a drink."

CHRISTINE 30
WISHART, NT

When we spoke to this 33-year-old she was having a lovely time sunning herself on the beach, so we had to take five... actually, come to think of it, six wanks. ***Are you, erm, topless as you talk to us?*** "I could do it like that." ***What do you like about your body?*** "I like my bum. I think I've got a nice arse." ***Do others concur?*** "Yes, they do." ***We aren't surprised. Where is the best place outside the bedroom for sex?*** "At a nightclub. It's exciting doing it there. There's lots if people around and all the music."

MONTANA 31
GREENWAY, ACT

Merry-go-rounds are usually only fun for little kids and blokes who have smoked more weed than Cheech & Chong, but Monty's found a way to make them more interesting: "I had sex with a guy on one," the 22-year-old chortled. "We snuck into an abandoned amusement park and did it right there on the ride. It was creepy but kinda cool at the same time." ***Did you do it on the BIG DIPPER?*** "No, it was broken down and I was worried about cutting myself on something rusty." ***You've got a bit of an accent – where are ya from?*** "Sweden, but I've been in Australia for two years and I'm planning to stay forever. At first I was working as a stripper, but I got sick of that and became a student instead. Now, instead of taking my clothes off all the time, I spend my days studying physics, biology and chemistry." ***And getting it on with chicks?*** "Yeah, I do a bit of that at uni parties. I prefer guys, but girls can be so much fun to have sex with." ***Yeah, that's what our mates say, too.***

BAILEY 32
HOBART, TAS

When she's not feeding the starving masses, this 18-year-old is pondering deep and meaningful issues to do with boonting: "Doggy style just feels better because it goes in a lot deeper, I suppose." ***True. What about other pressing issues, like threesomes?*** "I've had one of those with another girl. We were out one night and went back to her place. The girl and I started kissing while the guy fooled around." ***THEN what happened?*** "Then he had sex with us while the other girl fooled around. It was fun and I'd probably do it again." ***Was it your first taste of girl-on-girl fucking?*** "I'd kissed a girl, but it was the first time I'd done something like that."

TITIA 33
DARWIN, NT

We reckon French women could recite the Marseille white pages and we'd still get a diamond cutter. Titia, 23, gave us the horn by talking about cultural differences and WACKY stuff like that. Whatever – we're just happy to listen. ***So, what makes Aussie men so different to LES BLOKES back home?*** "I don't know, maybe they are more weird. French people are more romantic. It's a very different place." ***Darwin is very different to pretty much everywhere in the world, come to think of it.*** "In Paris every guy is trying to be romantic. In Darwin, they offer you a beer." ***That makes sense. It is a lot hotter in Darwin.*** "It's OK, just different." ***Skol one for us.***

BETTSY BOO 34
HUMPTY DOO, NT

"I love to be naked," says this 29-year-old Pomgolian traveller. ***It's a good thing you're not a religious fundamentalist. You're obviously proud of those beaut chesticles.*** "I wake up in the morning and I'm usually groping them." ***What about when you get someone in to do that?*** "My favourite position is on the side; I like to call it 'spoon sex'. It's usually a bit of harmless spooning that turns into more." ***We'd like to watch that. Do you dig jizz flicks?*** "When it comes to porn, I will usually watch girl-on-girl. I find a girl's body so attractive to look at and it gets me off more." ***What a coincidence! We do too.***

50 Home Girls

QLD GIRLS

CLAIRE
UPPER COOMERA, QLD

35

"I am a waitress in a small cafe shop," says 18-year-old Claire. "I used to be a meter maid and it was brilliant. I was only 17 when I was doing it and I was so surprised that I got it." ***Do they still have the gold bikinis?*** "Yes, they still have the gold bikinis." ***Did you get people knocking onto you, asking if you were in the meter maid porn films?*** "There were meter maid porn films? Oh, well. No, I was never asked that." ***Have you posed nude before?*** "No, I have never posed nude before. I just really wanted to give it a go, because I've only ever done bikini photo shoots. I was a bit nervous, but you kinda just get over it and get used to it each photo they take, so it wasn't really that bad. I liked it." ***We liked it too. And we'd also like it if you did it again.***

SAMARA
TOWNSVILLE, QLD

36

Nineteen-year-old Samara has recently found her handcuffs. "I cuffed my partner until he was hard and longing to be inside me." ***We hope you remembered the key.*** "When he asked me to release him, I realised I didn't have the key. After three hours of Googling, he was free, with an hour and a half left before he had to go to work." ***Probably not what he had in mind when it kicked off.***

JAYLIE
IPSWICH, QLD

37

"I went and got a massage from some Asian masseuses when I was fucked up with two mates," volunteers bountifully breasted 19-year-old Jaylie. ***We're sure there were LOADS of volunteers.*** "I made a joke about getting a happy ending with one of the masseuses, so she then sent one of the males in and at the end of the massage, he began to give me a 'happy ending'. I had to embarrassingly tell him I was joking, and leave." ***How far did he get down there before you realised what was going on?*** "He began to take my underwear off, and I was like, 'Woahhhhh! No, no, no'." ***He must have thought he was in for the best day at work ever.*** "Ha ha! I guess so! He wanted a bit of this Aussie arse." ***Can hardly blame him for his enthusiasm! Do you like massages with ENDINGS from partners?*** "Massages are boring. I'll just take the ending, thanks.

50 Home Girls

QLD GIRLS

VICKY 38
OXLEY, QLD

Backpackers lying naked by pools do more for foreign relations than overpaid ambassadors, just ask Vicky, "a sexy 26-year-old German girl who loves to be naked all day long". ***If we had more Germans like you, all those TERRIBLE misunderstandings might have been sorted out. Any plans to do anything risqué while you are down under?*** "I would love someone to ravage me on the hood of a car." ***Hopefully naked.*** "While I wear my sexy cowboy boots." ***We can live with that. What else are you doing to keep German-Australian relations ticking over?*** "When I travel, I like to cover my luscious boobs with my see-through cloth." ***That'll do the trick.*** "And on the weekends, I cover myself in freshly squeezed orange juice at the markets, and I love to suck the straw so long until I get the last sip out of it." ***Not so sure that's the sucking we had in mind.***

FRANKIE ROSE 39
TOOWOOMBA, QLD

This isn't just nudity, dear readers. It's a voyage of self-discovery. Frankie Rose is a 24-year-old spunk who is "challenging my personal boundaries by modelling nude for you". ***Not normally the naughty type?*** "I never even wagged school. Something a lot of people don't know about me is that I have a love for science and for the past 10 years have helped run a science camp every January." ***Do you feel science is under threat from religious fools – the same ones trying to stamp out the GROT trade?*** "I love that no matter what we learn about life and science, we can always know more, that it is always evolving and developing in ways we could not imagine." ***What do you like about the body science has endowed you?*** "I love everything about my body. I love my curves, my petiteness. I just love and appreciate everything I was blessed with." ***That's handy 'cos we reckon it's alright, too!***

LANA 40
MOUNT COTTON, QLD

Nineteen-year-old nightclub hostess Lana knows how to liven up a piss boring night. "My ex-boyfriend and I were at a house party and it was super boring, so we decided to climb a massive tree and have sex in it." ***All fun until someone falls out and snaps a boner.*** "While we were halfway through, half the party came out to go into the pool and we were busted." ***Did it feel exciting getting caught?*** "Yes, it was super exciting; we made sure we finished." ***Did your antics inspire a MASS OUTBREAK of skinny dipping to brighten up the night?*** "No, no-one went skinny dipping." ***If they didn't take that as a hint that things needed lightening up and more nudity, we doubt anything would get through.***

Provided by PCIM

PI1A

50 Home Girls

QLD GIRLS

"Me and my roommate have vibrator parties"

ELLY
TOWNSVILLE, QLD

41

Twenty-two-year-old Elly has possibly the world's most attention-grabbing opening line: "Me and my roommate have vibrator parties every weekend." ***We're listening.*** "We get whoever wants to come along, and let's just say all you hear is 'buzzzz'." ***What's the biggest numbers you've had come over and join in the shenanigans?*** "The most we've had join in is six at the moment, but that could change." ***Who gets invited?*** "We invite anybody who is keen for a fun time." ***What is your roommate's pussy like?*** "I'm usually too focused on myself to look. Guess I'll have to have a look next time."

MELIKA
BRISBANE

42

Stuffy old film critics Margaret and David would do well to hire this 19-year-old model as an adviser. "I love porn, it's natural and exciting to watch." ***What sort do you like? Lesbian midgets?*** "I'm not fussed. Anything that's put on, I'll watch. I like exclusive, themed porn and it's even more exciting when I have a partner with me." ***You're all good with getting naked for a photographer. How about TAKING SOME TOCKO in front of a camera?*** "I haven't yet, but I might try it." ***What would your porno be called?*** "*Australia's Most Wanted*. I want to go far in my modelling career and travel overseas." ***Your titties could end up as our BIGGEST FOREIGN EXPORT.***

"I love porn, it's natural and exciting"

"I want to do it in the toilets on a plane"

DANNI
BRISBANE

43

This 20-year-old stunna almost caused a MULTI-CAR PILE-UP last time she made a sex outdoors: "It was by the side of a busy freeway, and heaps of drivers were honking their horns as they went past," Danni giggled. "The next public place I want to do it is in the toilets on a plane. I've got a few friends who have joined the Mile High Club, and I want to become a member too." ***Sounds like you enjoy getting pounded!*** "Yeah, I really like sex, especially if a bit of roleplaying is involved. I like to dress up as a teacher and discipline a naughty student. I can be pretty dominant." ***Makes us wanna go to school. What do ya get up to on the weekend?*** "You can find me out partying with my friends. I like to drink cocktails, have a dance and maybe hook up with a cute guy." ***What sorta fellas do you like?*** "They've gotta be tall, dark and handsome." ***We're batting none from three with that one. What's your favourite part of your bod?*** "My arse, but I'm pretty happy with my whole body." ***So are we!***

RUBY 44
PERTH, WA

"I am a waitress, but I love modelling and photography," says 23-year-old Ruby. ***If you are as good taking photos as you are appearing in them, you must be PARTICKLY talented. What else keeps you happy?*** "I currently enjoy making kinky costumes but they never last too long." ***What else do you get up to?*** "The latest naughty antic was I went out with my future boyfriend and his mates and ended up taking home his ex-girlfriend instead of him. She was great, although I did all the hard work. We made a bet I could not make her come 10 times, so I made her come 13 just to be a tease, as I wouldn't let her fuck me. The guys didn't mind too much, though, as they got to watch. I really love the challenge of straight girls; it allows me to play. And I love games."

MARNIE 45
SCARBOROUGH, WA

"I am 22 and living over here in Perth," says MOUTH-WATERING blonde owner of a great arse Marnie. "I'm full-time nursing student working for a small beach fashion label in Scarborough." ***Sounds busy. How do you blow off steam?*** "I got really drunk one night in Leederville and went back with a group of boys that my friends and I met and went skinny dipping with a giant blow-up duck. I will finish the story there." ***C'mon Marnie, that's no fun. What other INFLATABLE objects have you been naked around?*** "I was once nude on a jumping castle with friends late one night at a party. That was heaps of fun. One of my friends had really big boobs, so watching her go up and down was a pretty spectacular experience." ***If there were any blokes about, we bet her tits wouldn't have been the only thing going UP AND DOWN.***

YUNA 46
COTTESLOE, WA

Whale huggers are going to have to deal with the fact we love the Japanese, especially when the kingdom sends us superb examples of womanhood like 21-year-old Yuna. ***Konichiwa, what are you doing for a living?*** "I'm a housekeeper and cleaner. I'm travelling, but I will stay in Perth for a while. I'm gunna miss Australia, especially Perth. I like the beach, surfing, and all of the people who I have met here." ***What do you miss about Japan?*** "The food." ***Hard to get FRIED MINKE in Perth?*** "Sukiyaki and sushi." ***Um, you know you can get that pretty much everywhere.***

PANDORA 47
INGLEWOOD, WA

We'd have fewer fatties in this LARD-ARSED nation if healthy-eating campaigns looked more like this one with 26-year-old Pandora. ***How important is it to eat the right amount of fruit and vegetables every day?*** "It's very important, I love fruit mostly, except for bananas. They are the worst." ***No chance of using bananas for any 'other purpose' then?*** "Nope, afraid not. Even the smell of them makes me gag. But there is plenty of other good ones to use. Strawberries and cream is always sexy. And I love watermelon. Something about all that sticky juice. It always ends up in my cleavage."

"I find I can usually get my own way"

DANNI 48
PERTH, WA

Little wonder 28-year-old Danni likes a bath, she works as a labourer for a construction firm during the day. ***Do you like working in a male-dominated field?*** "Yes, I like working with guys. I find I can usually get my own way." ***Fancy that. What else have you gotten away with?*** "I enjoy the outdoor lifestyle and, once after climbing, I gave a guy a blow job on the summit of a mountain here in West Oz." ***What other outdoor sex adventures have you had?*** "I'm quite promiscuous; there has been sex on the bonnet of a few cars, on motorbikes and on beaches. My favourite must be when I made a huge really oily mess in a sauna marathon in a cabin in the woods." ***Ever had any lesbian shenanigans?*** "It is definitely on my to-do list. I love women. I appreciate a great female body."

SHYANE 49
PERTH, WA

Massage therapist Shyane, 24, isn't just good with her hands – she's come halfway across the world from her native Kenya to show us her body in a rocking nude photo shoot. Makes a change from running from charging elephants. ***What was your eye-popping photo shoot like?*** "It was pretty cool. My partner was with me and I was really relaxed and got into it. It was something daring I wanted to experience." ***Kinda like bungee-jumping, eh? What do you like about your body?*** "Probably my hair – I just like the way it sits. It adds to my whole look." ***That wouldn't have been our first choice.***

"It was something daring I wanted to do"

"Nothing compares to a British thoroughbred"

LUCY 50
MARGARET RIVER, WA

While this 21-year-old Pom "enjoyed every minute of being in Australia", she won't go as far as sampling the local tocko, and instead is sticking to the white and pasty members of her homeland. "Nothing compares to a British thoroughbred." ***Like Benny Hill?*** "I have no idea who that is." ***He's the sexiest bloke to come out of Britain. What turns you on?*** "I like it when my boyfriend is in control." ***Any different places?*** "In the car. We were by the seafront." ***Did you give anyone a show?*** "No, definitely not. Thankfully." ***Do you go nude swimming?*** "No. And we don't have a pool any more and I'm not a fan of water." ***Sounds like the Pommy bath-dodging rumours could be true.***

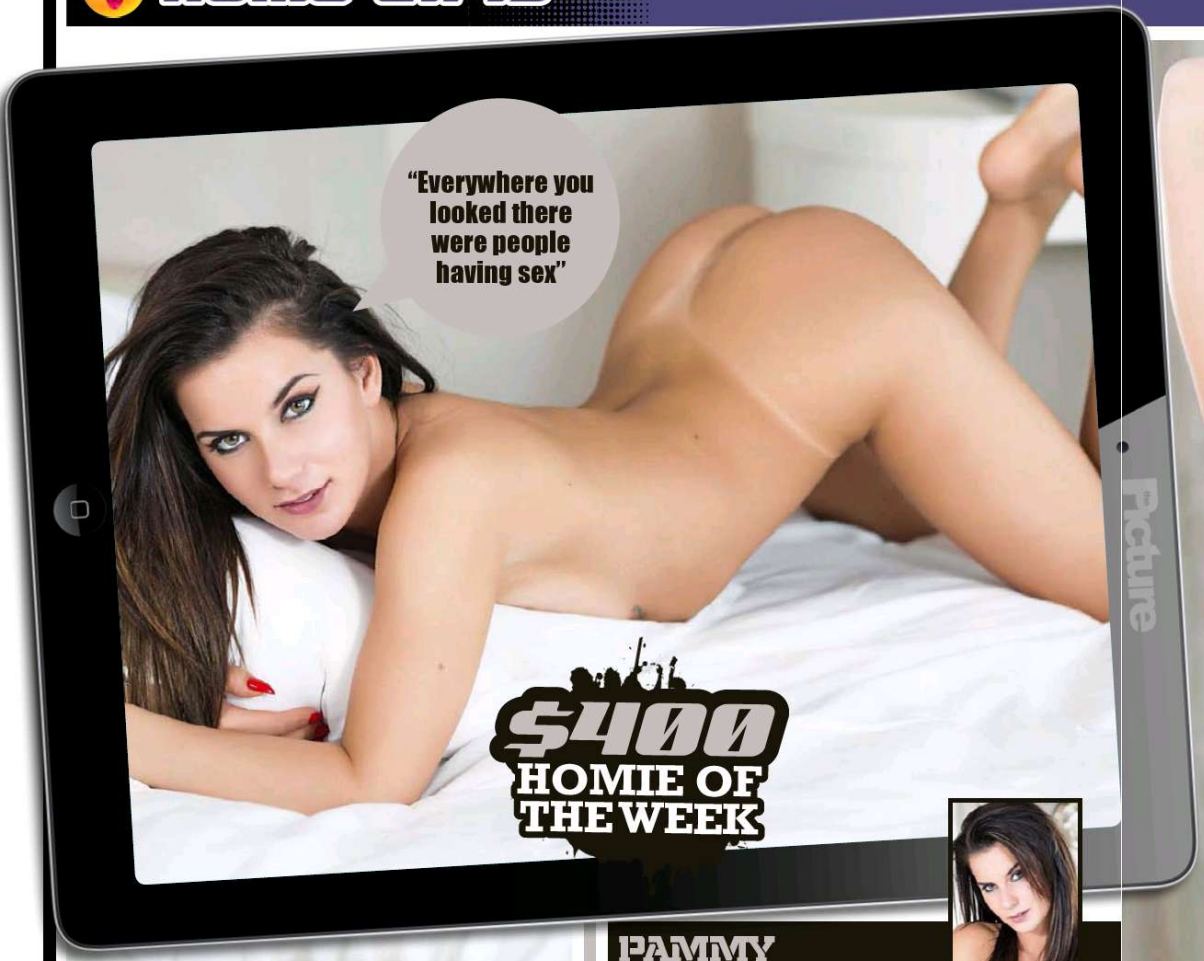

PAMMY
BURLEIGH HEADS, QLD

"Teasing guys is my favourite thing to do," admits 23-year-old stripper Pammy. ***Well, you're definitely in the right line of work.*** "That's why I got into stripping – I get to tease guys and make money at the same time!" ***What a combo! Ever do more than just tease?*** "Not with customers at work. But yeah, if I meet a guy out, I'll flirt a little bit, but then I wanna take him home and see what he's packing downstairs." ***Can you tell us about any recent SEXCAPADES?*** "I was out with a bunch of girls from work and having a great time getting really drunk when a group of guys started chatting us up. It was perfect, there was five of them and six of us and we ended up going back to this big house by the beach and just started fucking. Everywhere. In the lounge room, the kitchen, the pool, the bedrooms. Everywhere you looked there were people having sex – it was amazing!" ***We assume our invite was lost in the mail…***

the Picture

Home Girls

FLASH FOR CA$H!

Wanna be a Home Girl? Send us your pics and if they're suitable for publication in one of the categories below AND WE PRINT THEM, we'll fling you the appropriate cash. So get snapping, fill in the coupon, and see you nude soon!

$100	Topless Homie
$100	Bag Girl
$150	Home Girl
$200	Beaut Bum / Top Tits
$400	Bedroom Babe / Homie on Holiday / Homie with Hobbies
$400	Home Girl of the Week

Send your snaps to **HOME GIRLS, THE PICTURE, GPO Box 4088, Sydney, NSW 2000.** Each photo must be signed on the back by the Home Girl.

☐ **Yes, I want to be a Home Girl (please tick)**

I hereby give THE PICTURE magazine the right to publish one or more of the enclosed photos of me. I give permission for my photo to be used on the Internet, and on MMS, SMS or DVD.

☐ **Yes, I want my photographs to be published in the next Home Girls Annual for which I will be paid $20 at time of publication.**

☐ **By signing this agreement I signify I have read, understand and agree to be bound by the important Terms and Conditions below.**

Important Terms and Conditions 1. I acknowledge and agree that the publisher of THE PICTURE magazine, Bauer Media Ltd, its licensees or assigns may publish or authorise the publication of the pictures of me in any layout or format, in whole or in part, without restriction as to changes or alterations made from time to time and accompanied by any text and/or graphics it chooses without further reference to me. 2. I hereby assign to Bauer Media Ltd the worldwide copyright to the photographs and acknowledge that Bauer Media Ltd may exercise all of the rights of the copyright owner in respect of the photographs, including using or licensing the publication of the photographs in other publications and using or licensing the publication of the photographs in any format including (but not limited to) DVD, MMS, CD-ROM or the Internet. 3. I release Bauer Media Ltd its employees, agents, related companies and assigns from all actions, suits, causes of actions, claims and demands whatsoever which I may have at any time in connection with the photographs or arising from or relating to their publication in print or electronic media, including any liability by virtue of my blurring, distortion, alteration, contest or otherwise, including (but not limited to) any action for defamation. 4. I acknowledge that persons sending Home Girls photos without the written permission of the subject will be liable to criminal prosecution.

NAME

ADDRESS

POSTCODE

DATE OF BIRTH

PHONE (INCLUDE AREA CODE)

WORK

HOME

MOBILE

SIGNATURE

☐ Please tick if you do not wish us to provide information about you to any organisation not associated with this competition. See page 60 for Privacy Notice.

The Picture

GO FACT YOURSELF!

RUSSIA

01. One in four Russian blokes will die before their 55th birthday, with an average life expectancy of 64, putting them among the lowest 50 countries in the world. The main reason? You guessed it – too much piss!

02. There are no words in the Russian language for 'fun'. Which explains why they always seem so bloody miserable.

03. They're the only country in the world where you can grab yourself a McShrimp burger from McDonalds.

04. The surface area of Russia measures 17.1 million square metres, making it slightly bigger than Pluto.

Getty

05. In Russia there are 9 million more women than men. That's a ratio of 1159 women for every 1000 men. Pretty good odds if you ask us.

06. Most Russians considered beer to be a soft drink until 2011 when then-President Dmitry Medvedev declared it an alcoholic beverage, meaning the government could now put limitations on where it could be sold.

07. As well as being the world's deepest lake, Lake Baikal in the Russian region of Siberia also contains over 20% of the world's fresh surface water.

08. There are at least 15 'secret cities' across Russia which don't appear on any maps or signs, and that foreigners are banned from entering.

09. Back in 1698, under the reign of Peter the Great, Russia imposed a beard tax in which men with beards had to pay an annual fee for simply having one. Those who refused were forcibly and publicly shaved.It was early anti-hipster prejudice!

NED KELLY "SUCH IS LIFE" WATCH

Fight the eternal fight in rebel style

Genuine leather band
Precision quartz movement
Durable stainless steel crafting

Etched on side and back with a stirring silhouette of Kelly taking aim and the years of his life

Ned Kelly stood tall, never yielding to the corrupt world round him. He paid the ultimate price, but sometimes a bloke has to. To submit makes you less than a man. It's just the same in the 21st century, only the battle is a lot tougher. Now Kelly's fight for personal justice inspires the "Ned Kelly Such is Life Watch", a handsome timepiece that any Aussie bloke would be proud to own.

Hand-crafted in an Exclusive Design

This classically styled watch case is superbly crafted in durable stainless steel, supported by a stitched brown leather strap. The watch dial features Kelly's name and final defiant words, *"Such ts life"* and an awesome image of Kelly's iconic helmet realised in an eye-catching silver-tone. As potent today as it was over one hundred years ago, it serves as a reminder and a warning to never give in. The reverse is just as impressive with a brilliantly engraved image of Kelly aiming straight and true for all he believes in. Not only good looking, this highly collectable watch is a quality timepiece too, powered by a precision quartz movement, making it as dependable as Ned Kelly in a fight!

An Exceptional Value... Available for a Limited Time

Kelly followers grow by the day, so demand is expected to be strong. Don't delay! Reserve your "Ned Kelly Such is Life Watch," for just 5 instalments of $39.99 or $199.95, plus $19.99 postage and handling, backed by our 120-day guarantee. To reserve, send now money now. Return the coupon or go online today at www.bradford.com.au/nedkelly

STAINLESS STEEL TOUCH

AUTHENTIC NED KELLY COLLECTABLES

Arrives with a Certificate of Authenticity in a custom-crafted box - perfect for gift giving

503-FAN76.01
©2017 The Bradford Exchange Ltd.
A.B.N. 13 003 159 617

For fastest delivery, order online:
www.bradford.com.au/nedkelly
Quoting promotion code: 94270

PAY NOTHING NOW

THE BRADFORD EXCHANGE

Please Respond Promptly

YES! Please reserve the **"Ned Kelly Such is Life Watch"** for me as described in this advertisement. I understand I need pay nothing now.

Mr/Mrs/Miss/Ms ____ First Name: _____

Surname: _____

Address: _____

_____ Postcode: _____

Phone: _____

Email: _____

Signature: _____

1. **ONLINE** at www.bradford.com.au/nedkelly quoting promotion code: **94270**
2. **MAIL** no stamp required, to: **The Bradford Exchange, Reply Paid 86369 Parramatta NSW 2124**
3. **PHONE: Toll-Free 1300 725 103 8am-5pm** Mon – Fri

Please allow up to 10 business days for delivery. All sales subject to product availability and reservation acceptance. Credit criteria may apply. Our privacy policy is available online at www.bradford.com.au. You must be over 18 years old to apply. From time to time, we may allow carefully screened companies to contact you. If you would prefer not to receive such offers, please tick this box. ☐

©2017 Interactive Life Forms, LLC. All rights reserved. Fleshlight, the stylized G logo and all associated logos and designs are trademarks or registered trademarks of Steve Shubin, used under license. All other trademarks or registered trademarks are property of their respective owners.